



Faculty Feedback

[Questions](#)[Responses](#)

203

[Settings](#)

Faculty Feedback

Dear Faculty,

We appreciate your contributions, towards progress of institute. Kindly give your feedback on curriculum content relevance & Institutional Infrastructure.

It may take just 10-15 min for your valuable feedback.

Thank you.

The institute you work

*

1. Jawaharlal Nehru Medical College
2. V K Institute of Dental sciences
3. KLE University Shri BM Kankanawadi Ayurveda Mahavidyalaya Post Graduate Studies and Research Centre
4. KLE Institute of Nursing Sciences
5. KLE Institute of Physiotherapy
6. KLE Institute of Pharmacy, Belagavi
7. KLE Institute of Pharmacy, Hubballi
8. KLE Institute of Pharmacy, Bangalore
9. KLE Homeopathy College
10. KLE JGMMMC, Hubballi



I am working in the cadre of

1. Head of the department
2. Professor
3. Associate Professor/Reader
4. Assistant Professor/Senior lecturer
5. lecturer
6. Senior resident
7. Tutor

1. The content of the course includes all the topics as prescribed by the regulatory bodies/council

	1	2	3	4	5	
Strongly Disagree	<input type="radio"/>	<input type="radio"/>	<input type="radio"/>	<input type="radio"/>	<input type="radio"/>	Strongly Agree

2. The course content help students to acquire relevant knowledge and skills

	1	2	3	4	5	
Strongly Disagree	<input type="radio"/>	<input type="radio"/>	<input type="radio"/>	<input type="radio"/>	<input type="radio"/>	Strongly Agree

3. The course content was subdivided into must to know/core , nice to know , good to know categories/ non core

☐ Yes



4. The curriculum provides scope to utilize appropriate teaching methods to emphasize the relevance of the subject.

	1	2	3	4	5	
Strongly Disagree	<input type="radio"/>	<input type="radio"/>	<input type="radio"/>	<input type="radio"/>	<input type="radio"/>	Strongly Agree

5. You adopt which of the following teaching methods (Tick all that is applicable)

- ☐ Lectures
- ☐ Team based learning
- ☐ Case based learning
- ☐ Problem based learning
- ☐ Small group teaching
- ☐ Bed side/chair side teaching
- ☐ 1 minute preceptor
- ☐ Hands on training
- ☐ Skill lab
- ☐ Any others, specify_____

If in the above question, you have opted "others" ,please specify and describe the method

Long answer text



6. Is there any requirement in terms of infrastructure or resource which isn't provided by the institute?

☐ Yes

☐ No

If Yes, please specify

Description (optional)

7. Which are innovative teaching methods you have imbibed in the department?

Long answer text

8. Adequate faculty training is provided in terms of curriculum implementation?

	1	2	3	4	5	
Strongly Disagree	<input type="radio"/>	<input type="radio"/>	<input type="radio"/>	<input type="radio"/>	<input type="radio"/>	Strongly Agree

9. Suggestions on improvement of curriculum content (If any):

Long answer text

10. Rate the infrastructure of the institute as per your experience, *

Least Fair Just adequate More than ade... Outstanding

Library



Recording studio	<input type="radio"/>	<input type="radio"/>	<input type="radio"/>	<input type="radio"/>	<input type="radio"/>
Research lab	<input type="radio"/>	<input type="radio"/>	<input type="radio"/>	<input type="radio"/>	<input type="radio"/>
Patient care se...	<input type="radio"/>	<input type="radio"/>	<input type="radio"/>	<input type="radio"/>	<input type="radio"/>
Laboratory serv...	<input type="radio"/>	<input type="radio"/>	<input type="radio"/>	<input type="radio"/>	<input type="radio"/>

11. Infrastructure facility provided in labs / practical halls / clinical area are adequate for training UG students

- ☐ Strongly disagree
- ☐ Disagree
- ☐ Neutral
- ☐ Agree
- ☐ Strongly agree

12. Infrastructure facility provided in labs / practical halls / clinical area are adequate for training PG students

- ☐ Yes
- ☐ No

13. Infrastructure facility provided in labs / practical halls / clinical area are adequate for training Ph.D. students

- ☐ Strongly disagree



Disagree

- ☐ Neutral
- ☐ Agree
- ☐ Strongly agree

14. Classrooms are equipped with multimedia resources to facilitate interactive sessions

- ☐ Strongly disagree
- ☐ Disagree
- ☐ Neutral
- ☐ Agree
- ☐ Strongly agree

15. College/Campus has a research lab equipped with latest/sophisticated instruments for experimentation and research

- ☐ Strongly disagree
- ☐ Disagree
- ☐ Neutral
- ☐ Agree
- ☐ Strongly agree







Faculty Feedback

[Questions](#)[Responses](#)

203

[Settings](#)

203 responses



Not accepting responses



Message for respondents

This form is no longer accepting responses

[Summary](#)[Question](#)[Individual](#)

The institute you work

202 responses

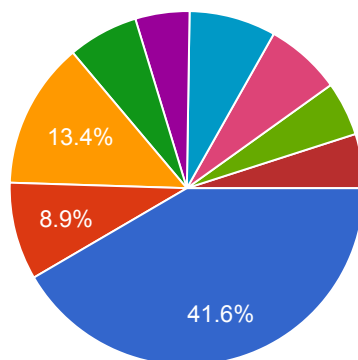

- Jawaharlal Nehru Medical College
- V K Institute of Dental sciences
- KLE University Shri BM Kankanawadi...
- KLE Institute of Nursing Sciences
- KLE Institute of Physiotherapy
- KLE Institute of Pharmacy, Belagavi
- KLE Institute of Pharmacy, Hubballi
- KLE Institute of Pharmacy, Bangalore

1/2

I am working in the cadre of

201 responses

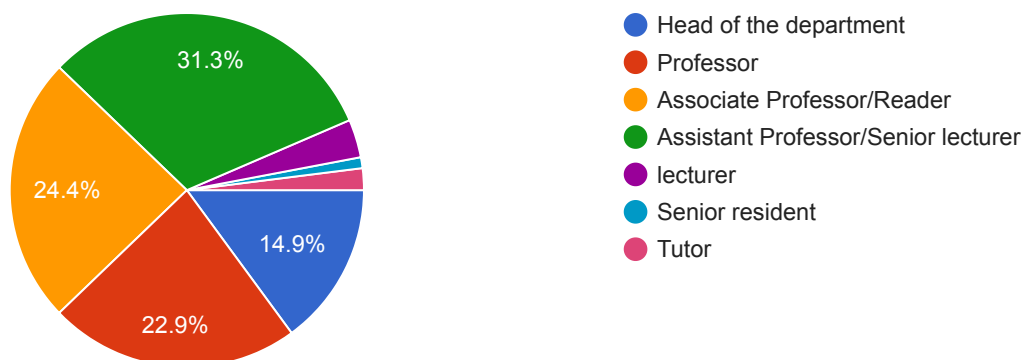

1. The content of the course includes all the topics as prescribed by the regulatory bodies/council

201 responses

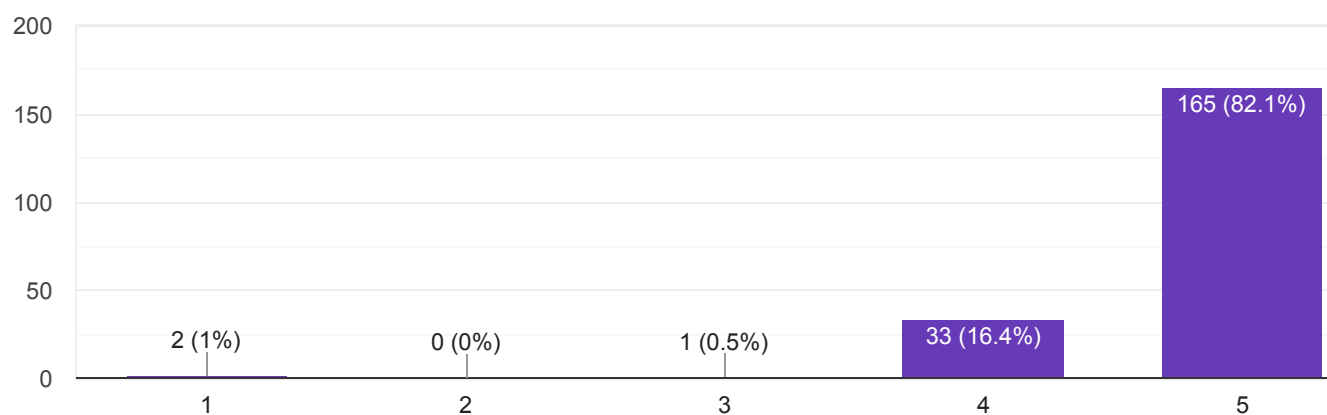

2. The course content help students to acquire relevant knowledge and skills

201 responses

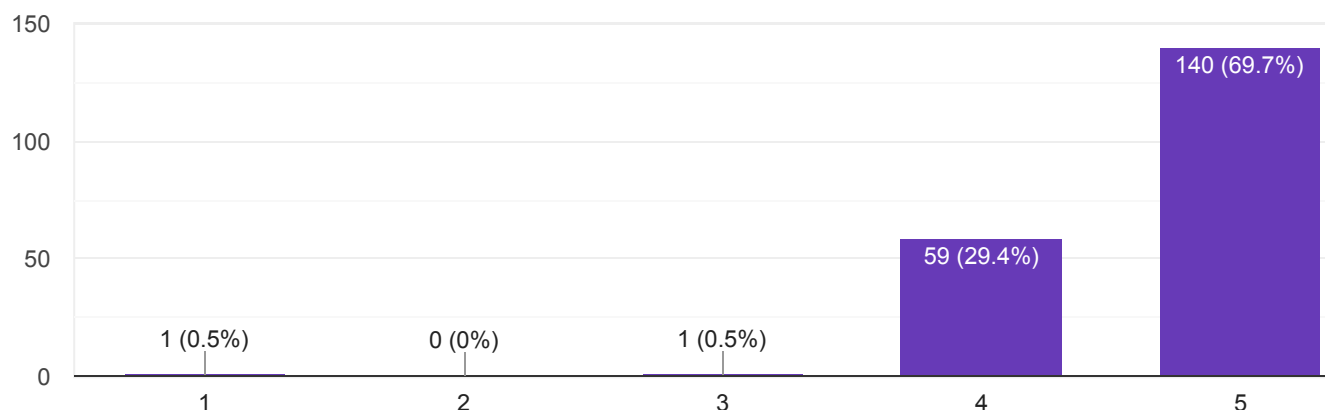

3. The course content was subdivided into must to know/core , nice to know , good to know categories/ non core

202 responses

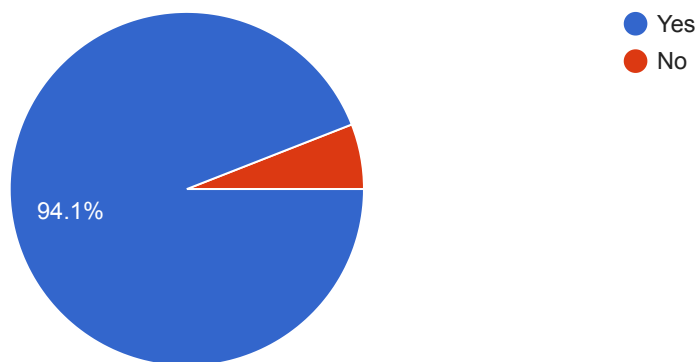

4. The curriculum provides scope to utilize appropriate teaching methods to emphasize the relevance of the subject.

203 responses

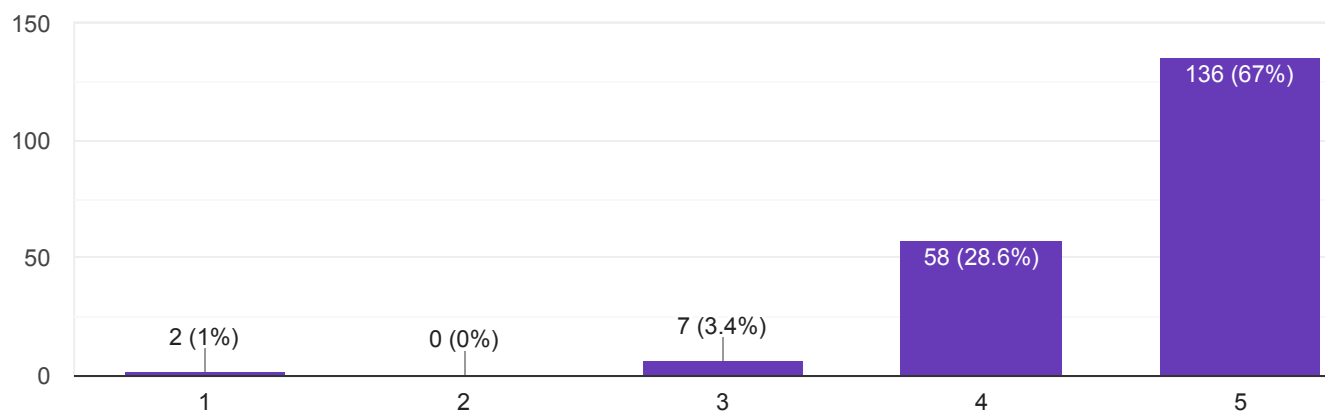

5. You adopt which of the following teaching methods (Tick all that is applicable)

203 responses

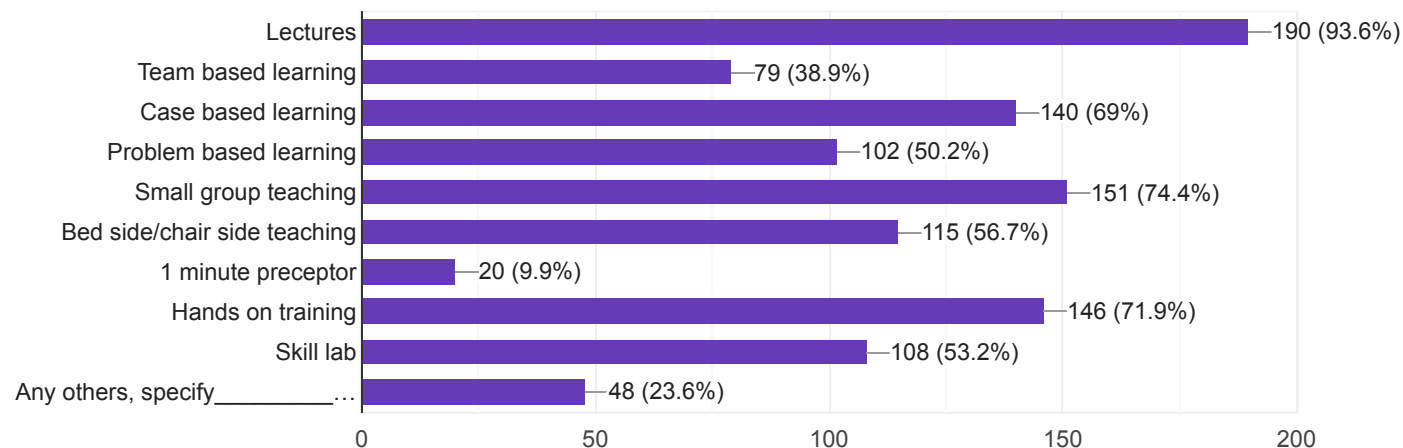

If in the above question, you have opted "others" ,please specify and describe the method

59 responses

Modular teaching

Blended learning

Flip classes

Flipped class method

Morning posting in Panchakarma department to get appropriate practice of procedures

Blended Learning, Integrated Teaching

Recall, spot questions, way to answer at viva, intensive teaching in pre-exam time

Cinemeducation

Flipped classroom and movie review

6. Is there any requirement in terms of infrastructure or resource which isn't provided by the institute?

203 responses

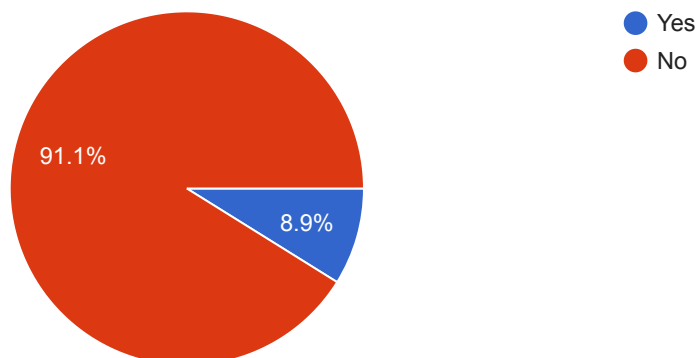

If Yes, please specify

7. Which are innovative teaching methods you have imbibed in the department?

181 responses

Flipped classroom

Skill lab

PBL

Bedside teaching

Working model ..With self explanatory

Buddy system of teaching

Blueprinting in assessment

Flipped classroom

Workplace based assesment

Interdepartmental meets

Made check list of treatment of Panchakarma to have minimum hands on training to the students

8. Adequate faculty training is provided in terms of curriculum implementation?

203 responses

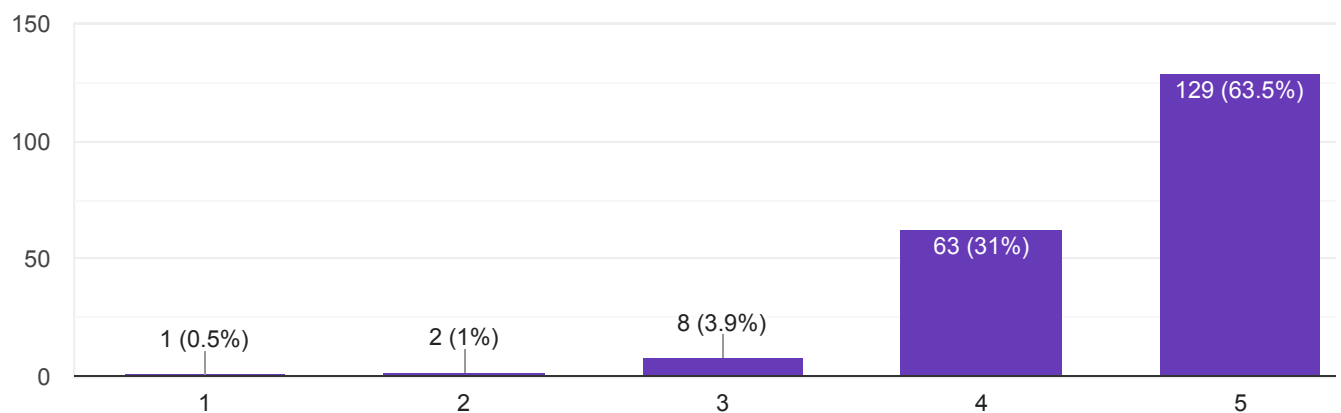

9. Suggestions on improvement of curriculum content (If any):

88 responses

Nil

No

None

NA

Nothing

No any

The course content is good.

Nil ,The present curriculum sufficient to develop their skill and competency

All the faculty from the concerned departments should be involved during content development (for example: framing of session objectives. lesson plan etc). time table preparation and Assessment

10. Rate the infrastructure of the institute as per your experience,

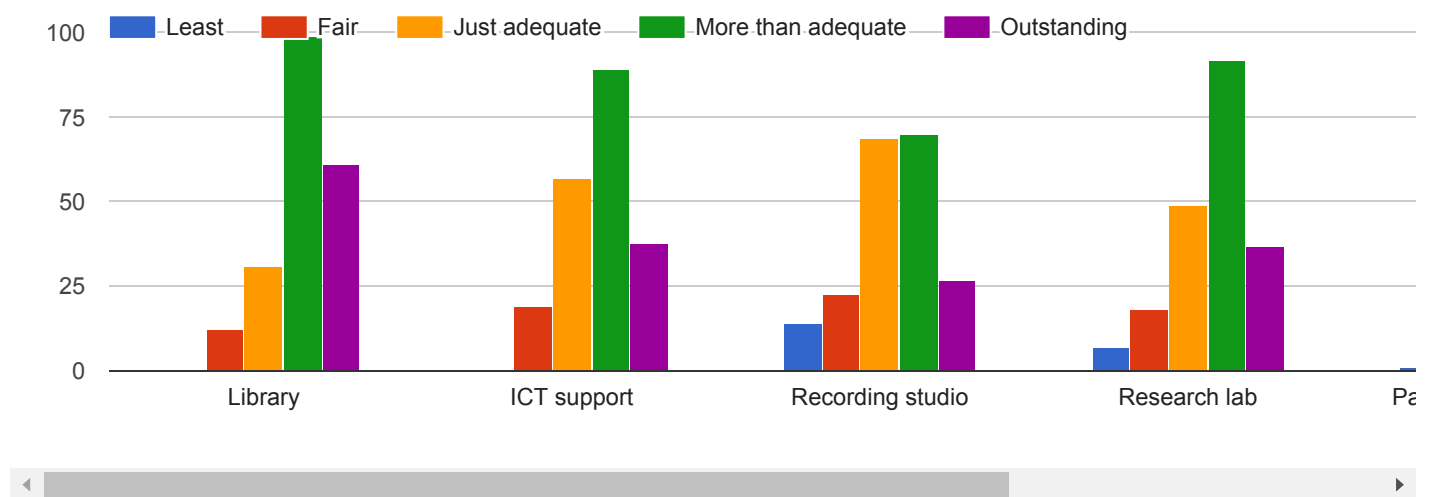

11. Infrastructure facility provided in labs / practical halls / clinical area are adequate for training UG students

203 responses

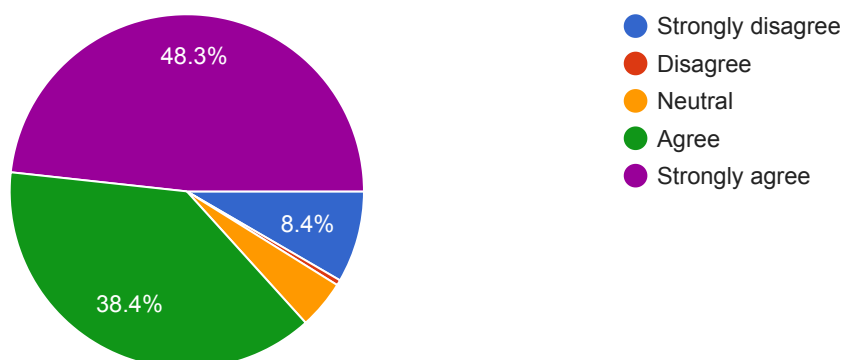

12. Infrastructure facility provided in labs / practical halls / clinical area are adequate for training PG students

198 responses

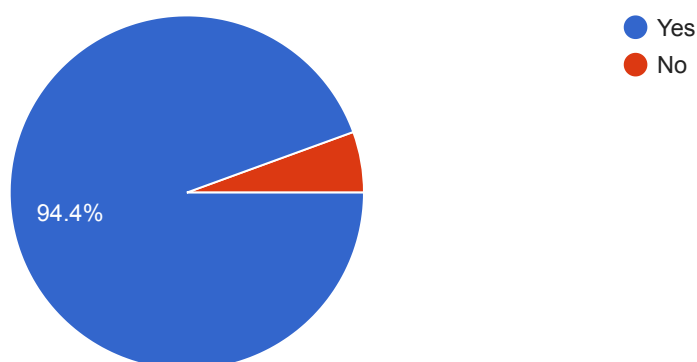

13. Infrastructure facility provided in labs / practical halls / clinical area are adequate for training Ph.D. students

196 responses

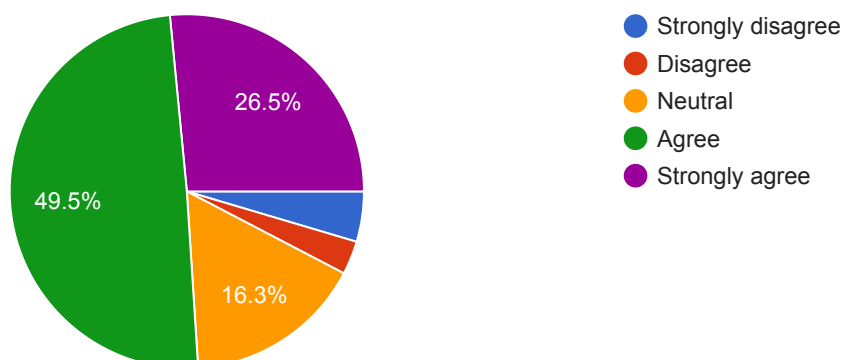

14. Classrooms are equipped with multimedia resources to facilitate interactive sessions

203 responses

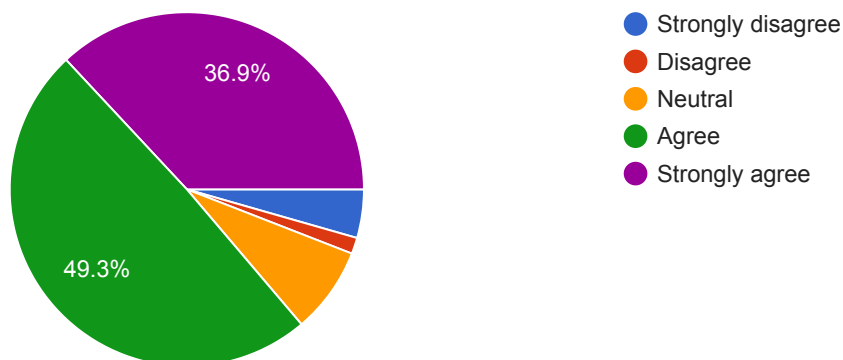

15. College/Campus has a research lab equipped with latest/sophisticated instruments for experimentation and research

201 responses

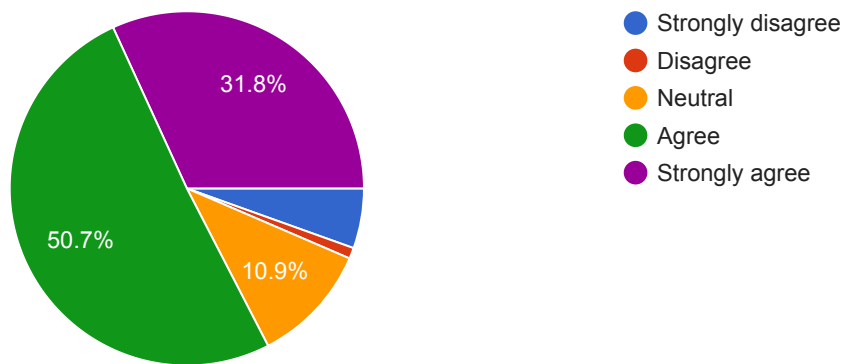



JAWAHARLAL NEHRU MEDICAL COLLEGE

KLE Academy of Higher Education & Research

(Deemed-to-be-University)

NEHRUNAGAR, BELAGAVI – 590010, KARNATAKA , INDIA

Accredited 'A' Grade by NAAC (2nd Cycle)

Place in Category 'A' by MHRD (GoI)

Office - (0831)-2471350

Website <http://www.jnmc.edu>

Principal - (0831)-2471701

E-mail : principal@jnmc.edu

Fax : 91-0831-2470759



Faculty Feedback Analysis 2021

The content of the course includes all the topics as prescribed by the regulatory bodies/council

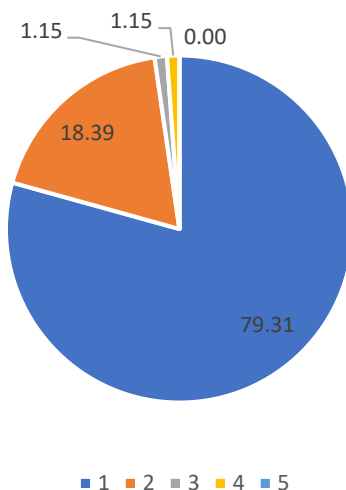

The course content help students to acquire relevant knowledge and skills

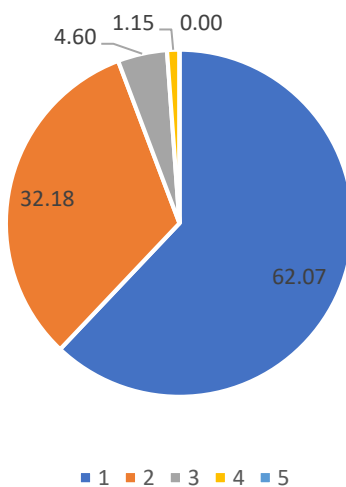



JAWAHARLAL NEHRU MEDICAL COLLEGE

KLE Academy of Higher Education & Research

(Deemed-to-be-University)

NEHRUNAGAR, BELAGAVI – 590010, KARNATAKA , INDIA

Accredited 'A' Grade by NAAC (2nd Cycle)

Place in Category 'A' by MHRD (GoI)

Office - (0831)-2471350

Website <http://www.jnmc.edu>

Principal - (0831)-2471701

E-mail : principal@jnmc.edu

Fax : 91-0831-2470759



The course content was subdivided into must to know/core, nice to know , good to know categories/ non core

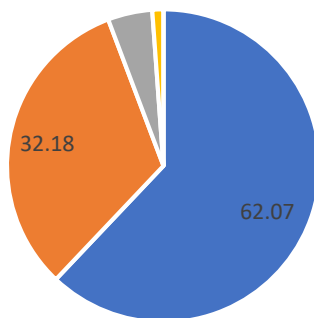

■ 1 ■ 2 ■ 3 ■ 4 ■ 5

The curriculum provides scope to utilize appropriate teaching methods to emphasize the relevance of the subject.

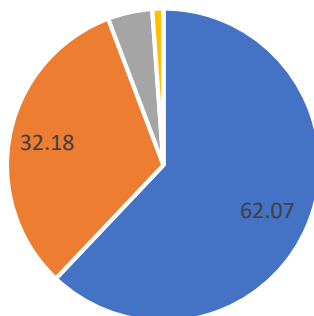

■ 1 ■ 2 ■ 3 ■ 4 ■ 5



JAWAHARLAL NEHRU MEDICAL COLLEGE

*KLE Academy of Higher Education & Research
(Deemed-to-be-University)*

NEHRUNAGAR, BELAGAVI – 590010, KARNATAKA , INDIA

Accredited 'A' Grade by NAAC (2nd Cycle)

Place in Category 'A' by MHRD (GoI)

Office - (0831)-2471350

Website <http://www.jnmc.edu>

Principal - (0831)-2471701

E-mail : principal@jnmc.edu

Fax : 91-0831-2470759



Adequate faculty training is provided in terms of curriculum implementation?

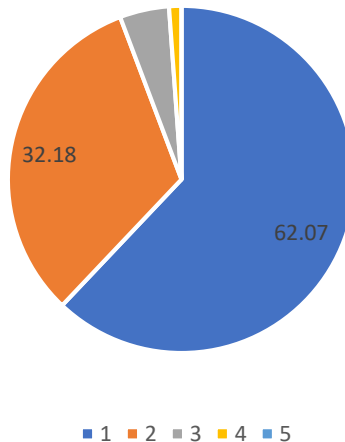

The Feed Back was obtained from all the faculty of JNMC randomly the major observations are as follows

1. 79% of the faculty strongly agree that the content of the course includes all the topics as prescribed by the regulatory bodies/council.
2. 62% of the faculty feel the course content help students to acquire relevant knowledge and skills
3. 62% of the faculty agreed that the course content was subdivided into must to know/core , nice to know , good to know categories/ non core.
4. 62% of the faculty agreed that the curriculum provides scope to utilize appropriate teaching methods to emphasize the relevance of the subject.
5. Our Faculty adopt various teaching methods like Lectures, Case based learning, Problem based learning, Small group teaching, Bed side/chair side teaching, Hands on training, SDL, Seminar. Team Based Learning, Cadaveric Skill Lab. Cinme-eduction, Flip classes, DOPS etc.
6. 95% of the faculty feels that there is no requirement in terms of infrastructure or resource which isn't provided by the institute and most of them rate the infrastructure as Outstanding.



JAWAHARLAL NEHRU MEDICAL COLLEGE

KLE Academy of Higher Education & Research

(Deemed-to-be-University)

NEHRUNAGAR, BELAGAVI – 590010, KARNATAKA , INDIA

Accredited 'A' Grade by NAAC (2nd Cycle)

Place in Category 'A' by MHRD (GoI)

Office - (0831)-2471350

Website <http://www.jnmc.edu>

Principal - (0831)-2471701

E-mail : principal@jnmc.edu

Fax : 91-0831-2470759



-
7. Cinemeducation, Flipped class, case based teaching and Debate FLIP Classroom, 1 min preceptor Kahoot, online quiz, One minute preceptor Oscar evaluation for surgery , kitchen ophthalmology surgical techniques , debate , quiz for post graduates , video recording of their respective surgeries and discussion of the surgical steps scope for improvement and proper techniques with staff are few of innovative teaching methods you imbibed by the departments.
 8. Most of the faculty feels that institute has outstanding Library services, handy ICT support, Recording studio, Research Labs, Health Care Services and Laboratory services to the patients.
 9. 62% of teaching staff have adequate faculty training in terms of curriculum implementation.
 10. The faculty feels that each department has adequate infrastructure facility provided in labs / practical halls / clinical area are adequate for training UG students, Post graduates and Ph.D. scholars.

The same will be placed in the upcoming BOS meeting for the necessary Actions.

Dean
Faculty of Medicine
Dean - Faculty of Medicine
KAHER & J.N. Medical College
BELAGAVI

Dr N.S Mahantashetti,
Principal
J.N Medical College,
KAHER, Belagavi

Date: 1-12-2021

FACULTY FEEDBACK ANALYSIS REPORT 2021

Feedback forms were collected from 20 faculty of KLEVKIDS and following is the report of the same.

Among them 8- Lecturers, 4- Readers, 3- Professors, 3- HOD's.

1. The content of the course includes all the topics as prescribed by the regulatory bodies/council

95% faculty agreed to it.

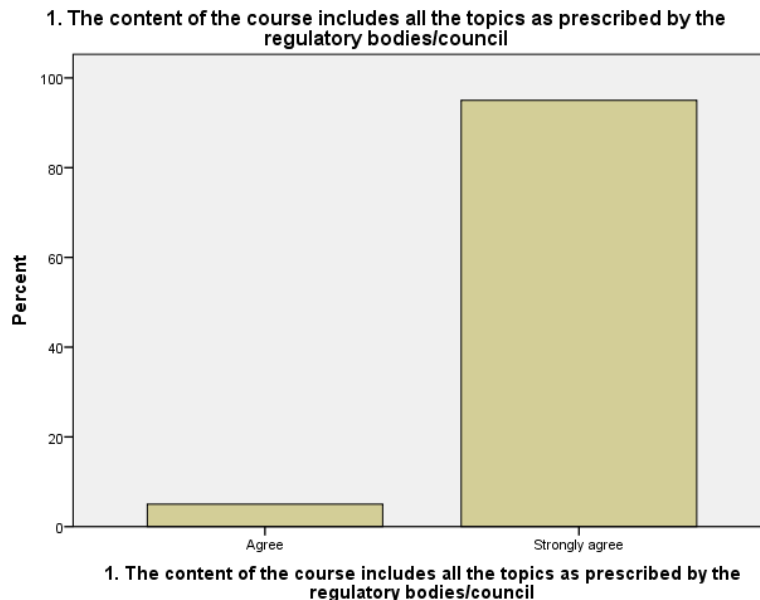

2. The course content help students to acquire relevant knowledge and skills
80 % faculty agreed to it.

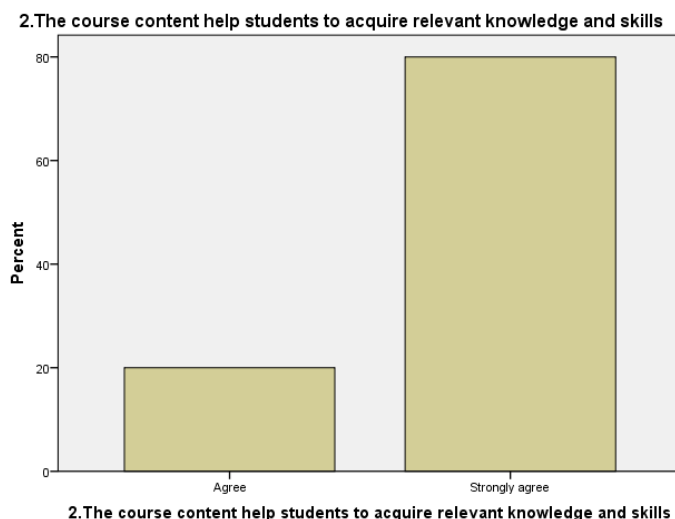

3. The course content was subdivided into must to know/core , nice to know , good to know categories/ non core

95% faculty agreed to it.

3.The course content was subdivided into must to know/core , nice to know , good to know categories/ non core

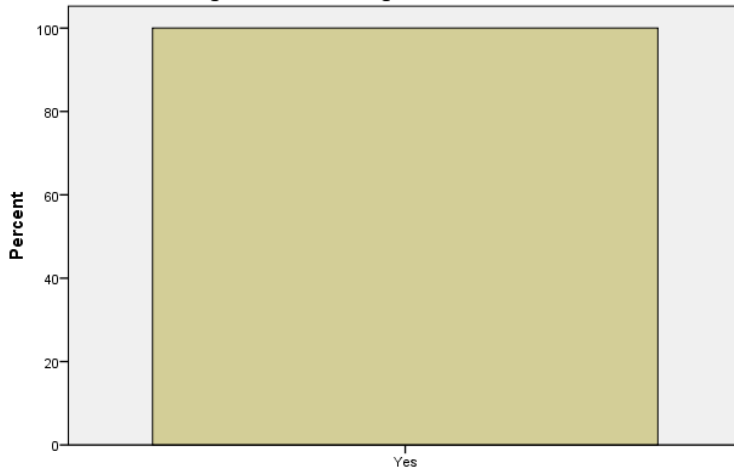

3.The course content was subdivided into must to know/core , nice to know , good to know categories/ non core

4. The curriculum provides scope to utilize appropriate teaching methods to emphasize the relevance of the subject.

75 % faculty agreed to it.

4.The curriculum provides scope to utilize appropriate teaching methods to emphasize the relevance of the subject.

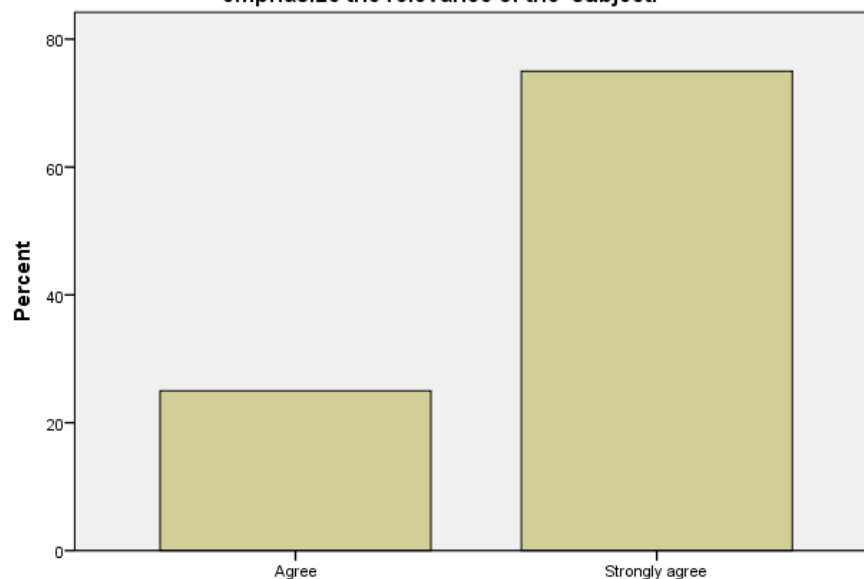

4.The curriculum provides scope to utilize appropriate teaching methods to emphasize the relevance of the subject.

5 You adopt which of the following teaching methods

Lectures
Case based learning
Small group teaching
Bed side/chair side teaching

6 Is there any requirement in terms of infrastructure or resource which isn't provided by the institute?

100 % Faculty said NO.

7. Which are innovative teaching methods you have imbibed in the department?

Blended Learning, Integrated Teaching
Blended learning, ITL
blended learning,
Blended learning, flip class, value added courses, buddy teaching

8. Adequate faculty training is provided in terms of curriculum implementation?

80% faculty strongly agreed, 15% agreed, 5% strongly disagreed.

8. Adequate faculty training is provided in terms of curriculum implementation?

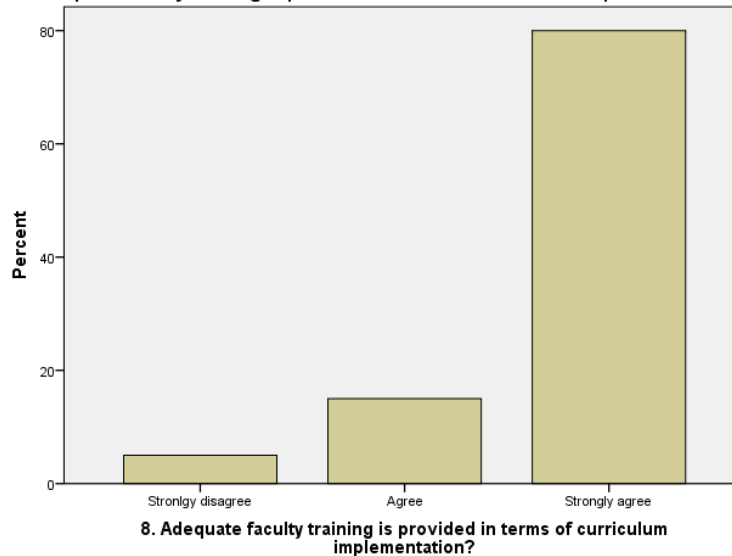

8. Adequate faculty training is provided in terms of curriculum implementation?

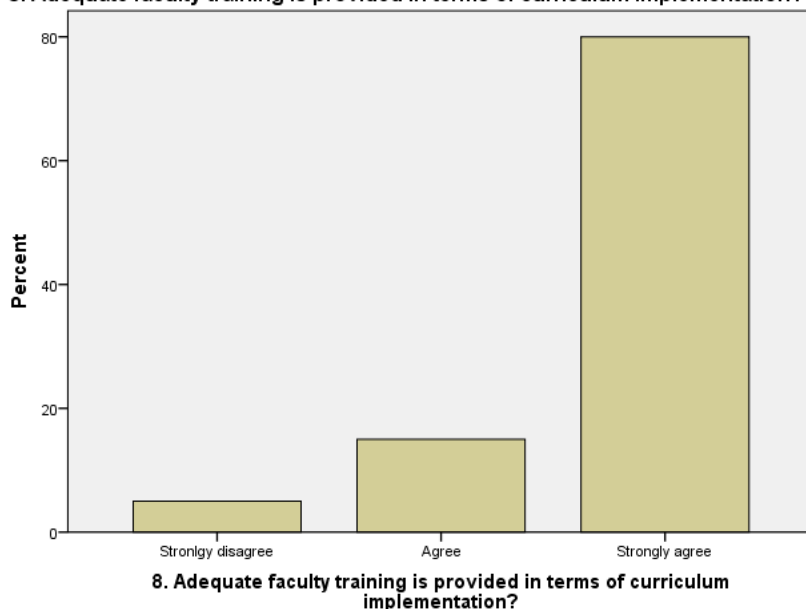

9. Suggestions on improvement of curriculum content (If any):

Current topics of interest should be emphasized

10. Rate the infrastructure of the institute as per your experience, [Library]

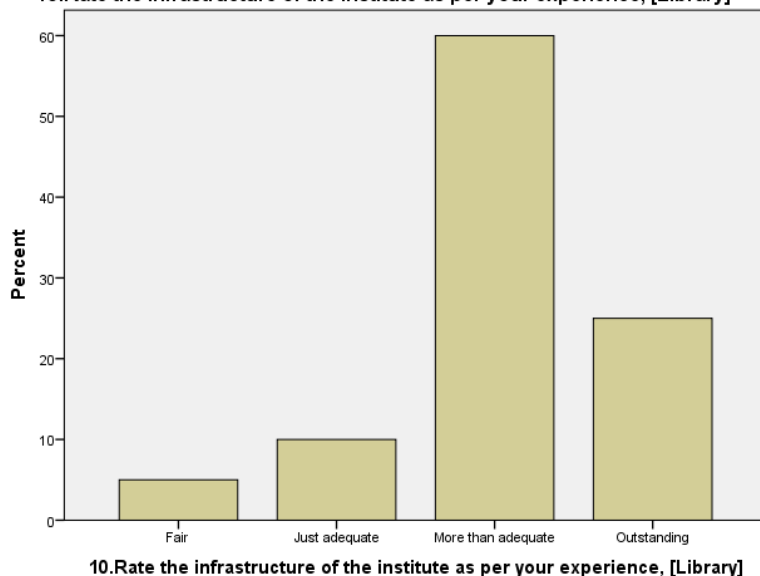

10. Rate the infrastructure of the institute as per your experience, [Library]

Least

Fair – 5%

Just adequate – 10%

More than adequate... - 60%

Outstanding 25%

(A Constituent unit of KLE Academy of Higher Education & Research
(Formerly known as KLE University) Deemed-to-be-University u/s 3 of the UGC Act, 1956)

J.N.M.C. Campus, Nehru Nagar, Belagavi-590 010, Karnataka, India

Accredited 'A' grade by NAAC (2nd Cycle) Placed in Category 'A' by MHRD (Gol)

☎ : 0831-2470362

FAX: 0831-2470640

Web: <http://www.kledental-bgm.edu.in>

E-mail : principal@kledental-bgm.edu.in

10. Rate the infrastructure of the institute as per your experience, [ICT support]

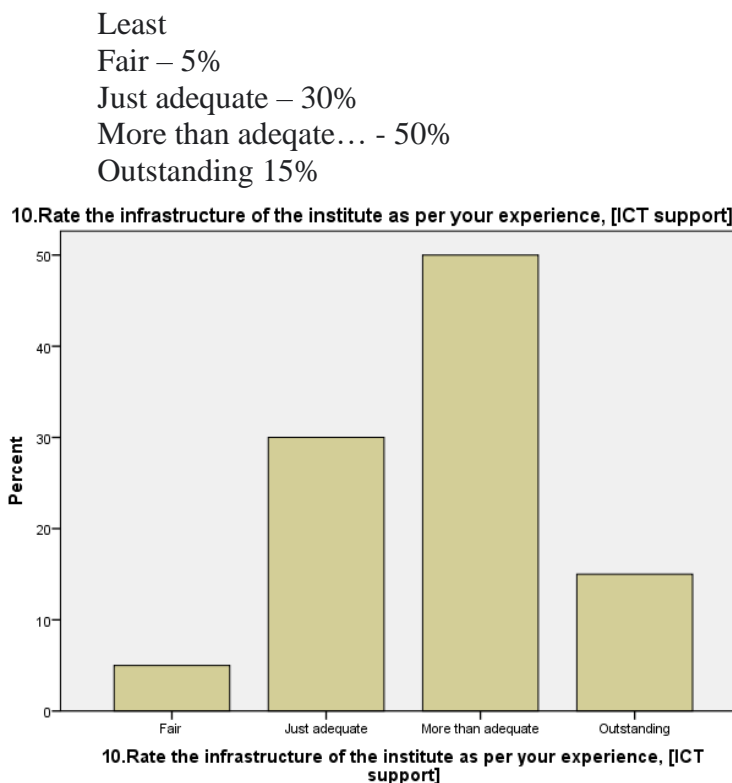

10. Rate the infrastructure of the institute as per your experience, [Recording studio]

Least 5%
Fair – 5%
Just adequate – 55%
More than adequate... - 25%
Outstanding 10%

10. Rate the infrastructure of the institute as per your experience, [Recording studio]

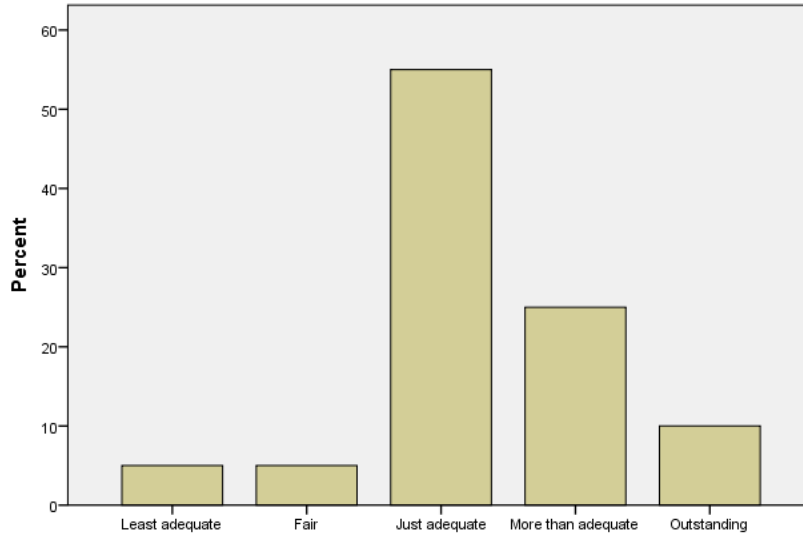

10. Rate the infrastructure of the institute as per your experience, [Recording studio]

Rate the infrastructure of the institute as per your experience, [Research lab]

Just adequate – 40%
More than adequate... - 45%
Outstanding 15%

10. Rate the infrastructure of the institute as per your experience, [Research lab]

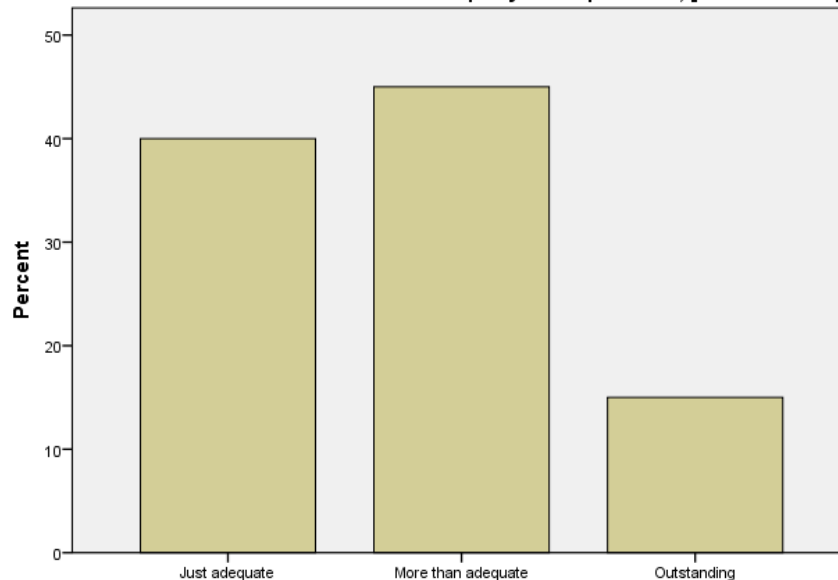

10. Rate the infrastructure of the institute as per your experience, [Research lab]

Rate the infrastructure of the institute as per your experience, [Patient care service]

Fair – 10%
Just adequate – 20%

More than adequate... - 50%

Outstanding 20%

10. Rate the infrastructure of the institute as per your experience, [Patient care service]

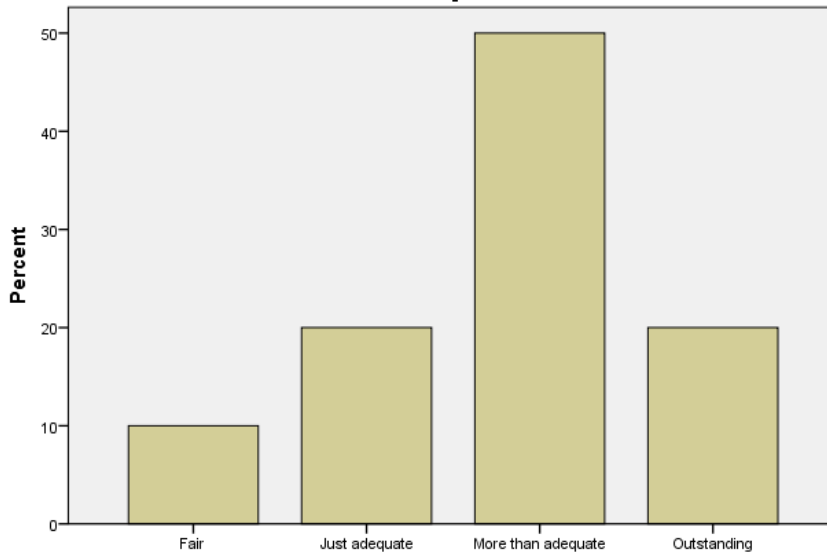

10. Rate the infrastructure of the institute as per your experience, [Patient care service]

Rate the infrastructure of the institute as per your experience, [Laboratory services]

Fair – 10%

Just adequate – 20%

More than adequate... - 55%

Outstanding 15%

10. Rate the infrastructure of the institute as per your experience, [Laboratory services]

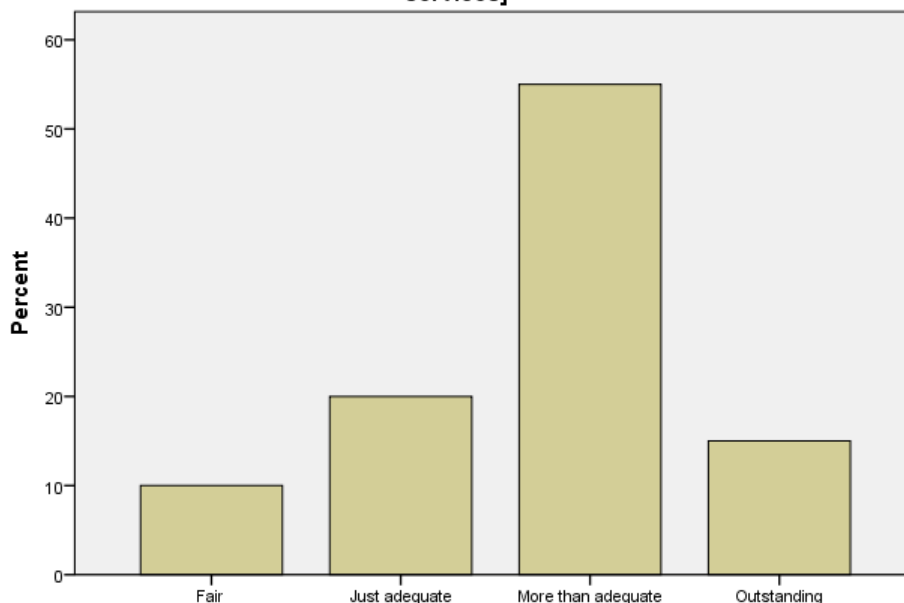

10. Rate the infrastructure of the institute as per your experience, [Laboratory services]

11. Infrastructure facility provided in labs / practical halls / clinical area are adequate for training UG students

Least 10 %
Just adequate – 5%
More than adequate... - 40%
Outstanding 45%

11.Infrastructure facility provided in labs / practical halls / clinical area are adequate for training UG students

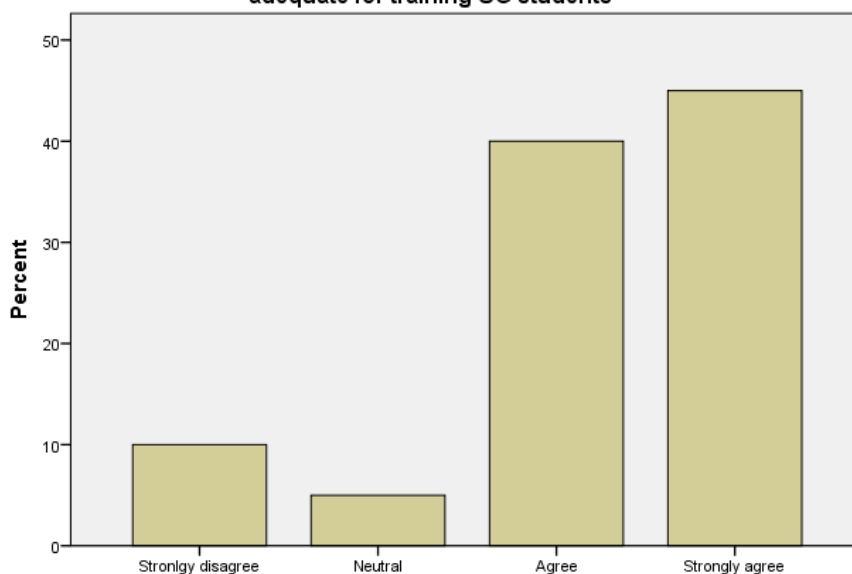

11.Infrastructure facility provided in labs / practical halls / clinical area are adequate for training UG students

12. Infrastructure facility provided in labs / practical halls / clinical area are adequate for training PG students

90% faculty said yes.

12.Infrastructure facility provided in labs / practical halls / clinical area are adequate for training PG students

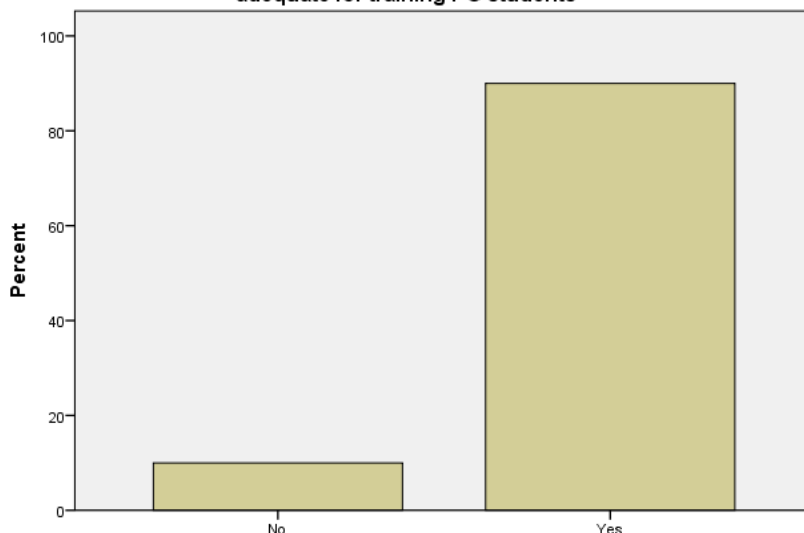

12.Infrastructure facility provided in labs / practical halls / clinical area are adequate for training PG students

13. Infrastructure facility provided in labs / practical halls / clinical area are adequate for training Ph.D. students

Least 10 %
Just adequate – 20 %
More than adequate... - 40%
Outstanding 30%

13.Infrastructure facility provided in labs / practical halls / clinical area are adequate for training Ph.D. students

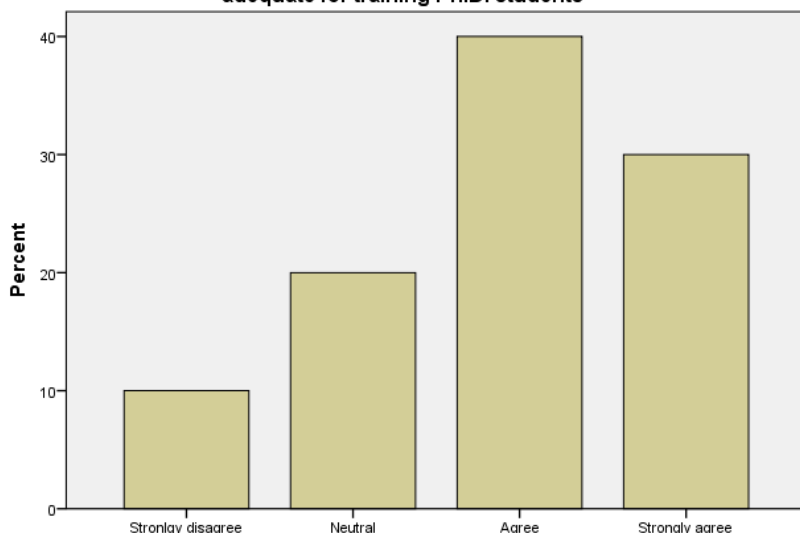

13.Infrastructure facility provided in labs / practical halls / clinical area are adequate for training Ph.D. students

14. Classrooms are equipped with multimedia resources to facilitate interactive sessions

Least 15 %
Just adequate – 5 %
More than adequate... - 55%
Outstanding 25 %

(A Constituent unit of KLE Academy of Higher Education & Research
(Formerly known as KLE University) Deemed-to-be-University u/s 3 of the UGC Act, 1956)
J.N.M.C. Campus, Nehru Nagar, Belagavi-590 010, Karnataka, India
Accredited 'A' grade by NAAC (2nd Cycle) Placed in Category 'A' by MHRD (GoI)

☎: 0831-2470362
FAX: 0831-2470640

Web: <http://www.kledental-bgm.edu.in>
E-mail : principal@kledental-bgm.edu.in

14. Classrooms are equipped with multimedia resources to facilitate interactive sessions

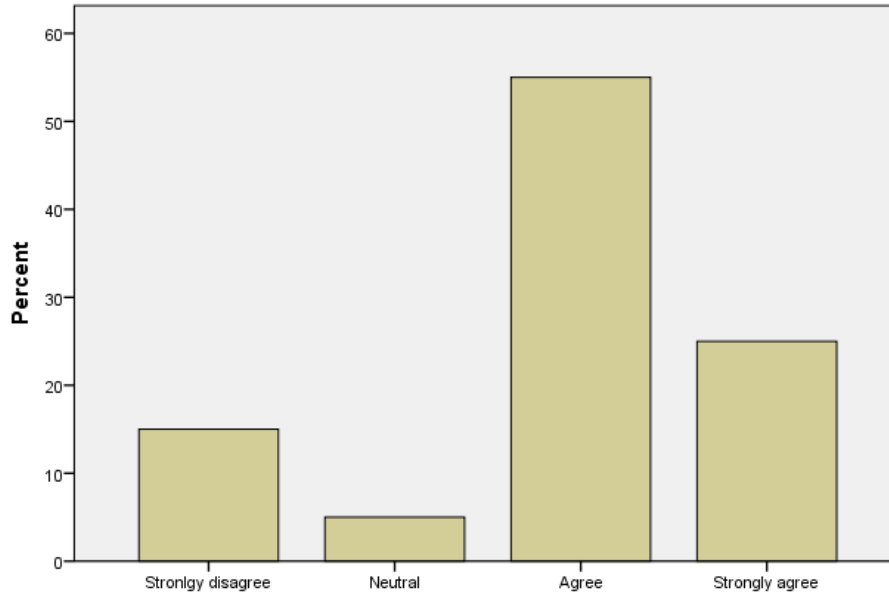

14. Classrooms are equipped with multimedia resources to facilitate interactive sessions

15. College/Campus has a research lab equipped with latest/sophisticated instruments for experimentation and research

Least 15 %
Just adequate – 10 %
More than adequate... - 50%
Outstanding 25 %

(A Constituent unit of KLE Academy of Higher Education & Research
(Formerly known as KLE University) Deemed-to-be-University u/s 3 of the UGC Act, 1956)
J.N.M.C. Campus, Nehru Nagar, Belagavi-590 010, Karnataka, India
Accredited 'A' grade by NAAC (2nd Cycle) Placed in Category 'A' by MHRD (GoI)

☎ : 0831-2470362
FAX: 0831-2470640

Web: <http://www.kledental-bgm.edu.in>
E-mail : principal@kledental-bgm.edu.in

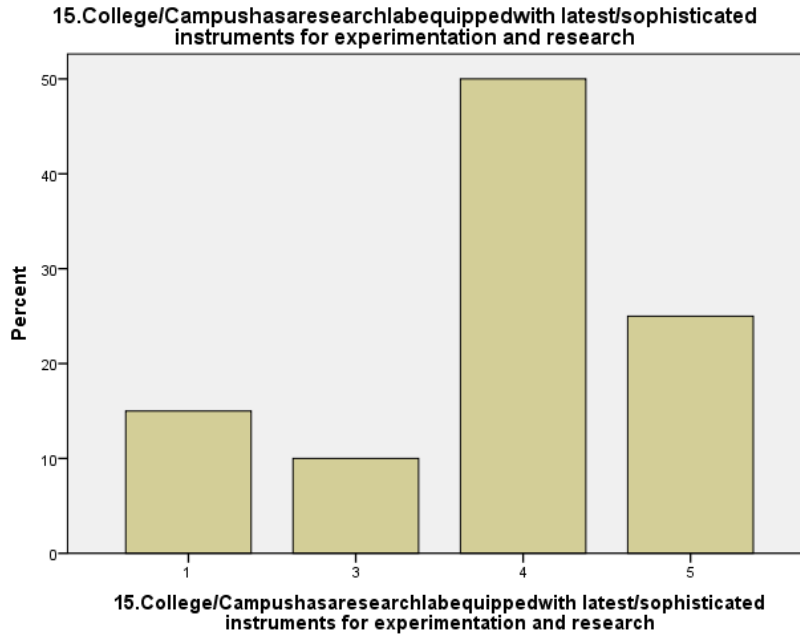

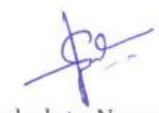

Dr. Mahantesh Bembalgi
Chairperson
Feedback committee

Dr. Snehalata Narvekar
Member Secretary
Feedback committee

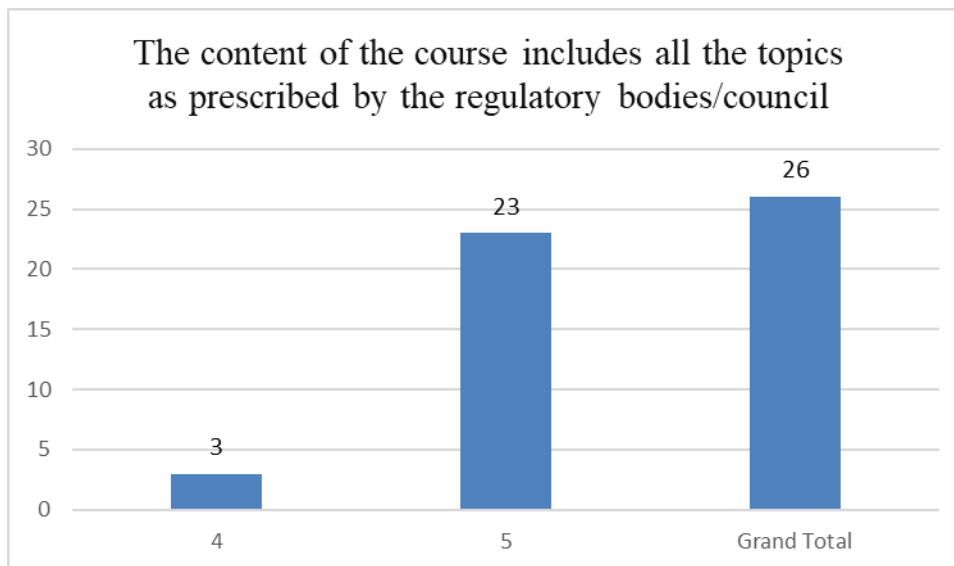

Dr. Alka Kale
Principal
KLE V K Institute of Dental Sciences, Belagavi

PRINCIPAL
KLE V. K. Institute of Dental Sciences,
Nehru Nagar, Belagavi

Analysis Report on Teacher Feedback

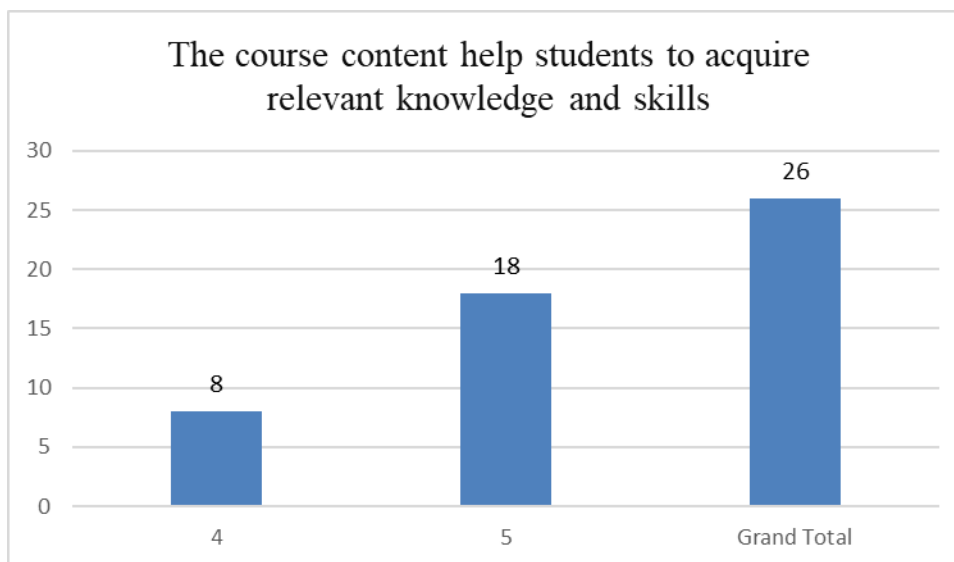

Most of the teachers accepted that the content of the course includes all the topics as prescribed by the regulatory bodies/council.



Most of the teachers accepted that the course content help students to acquire relevant knowledge and skills.

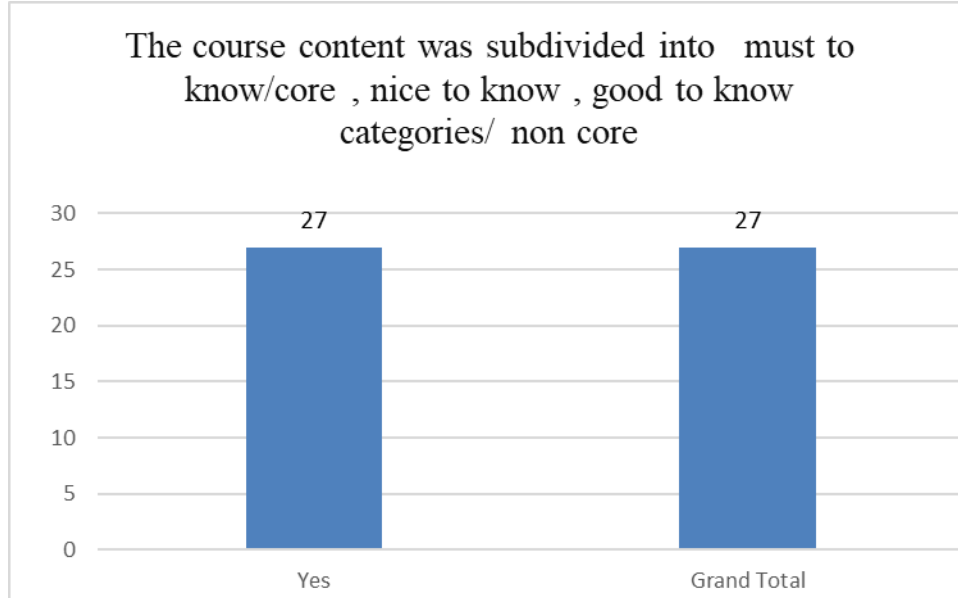

100% of the teachers accepted that the course content was subdivided into must to know/core , nice to know , good to know categories/ non core.

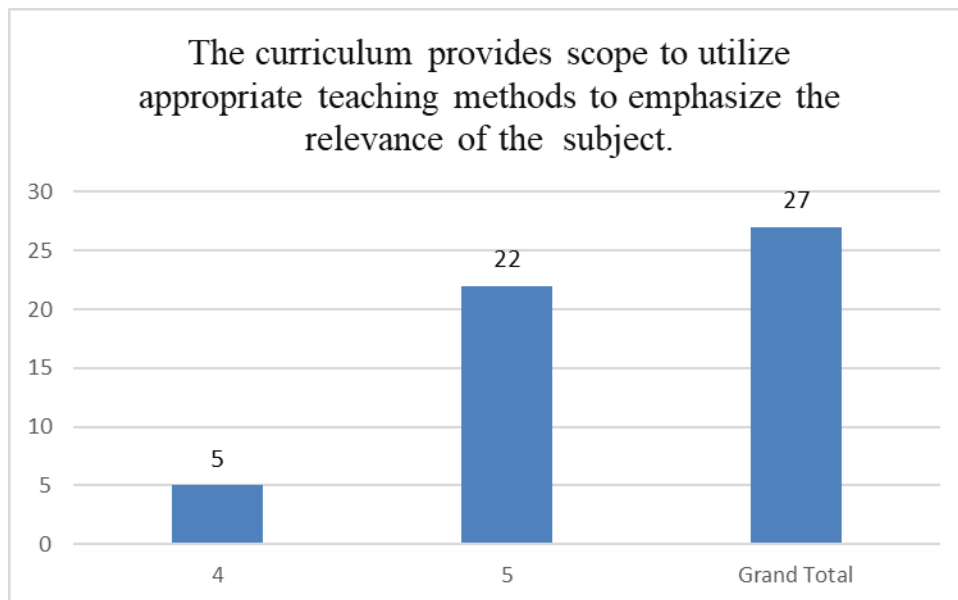

Most of the teachers accepted that the curriculum provides scope to utilize appropriate teaching methods to emphasize the relevance of the subject.

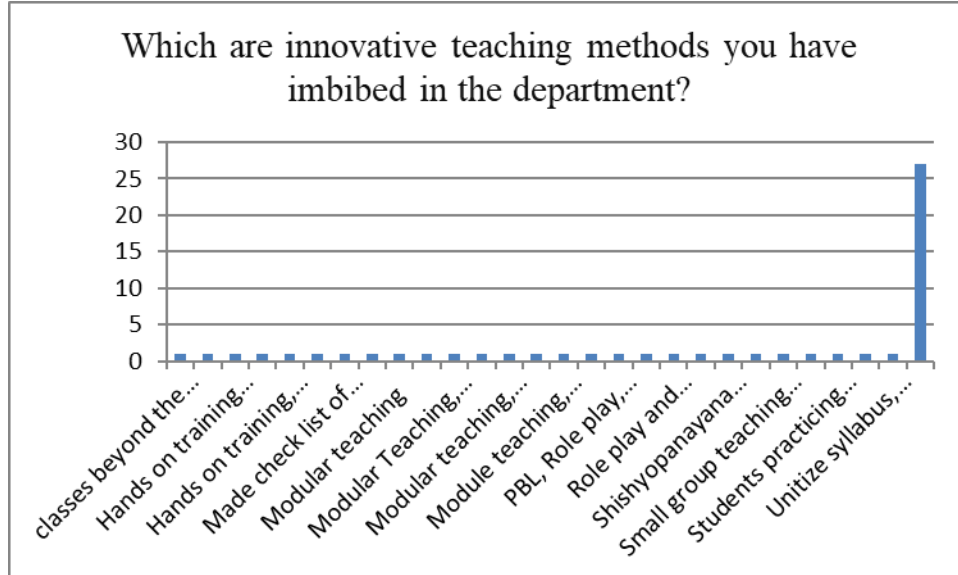

Most of the teachers accepted the innovative methods of teaching adoption in teaching learning process.

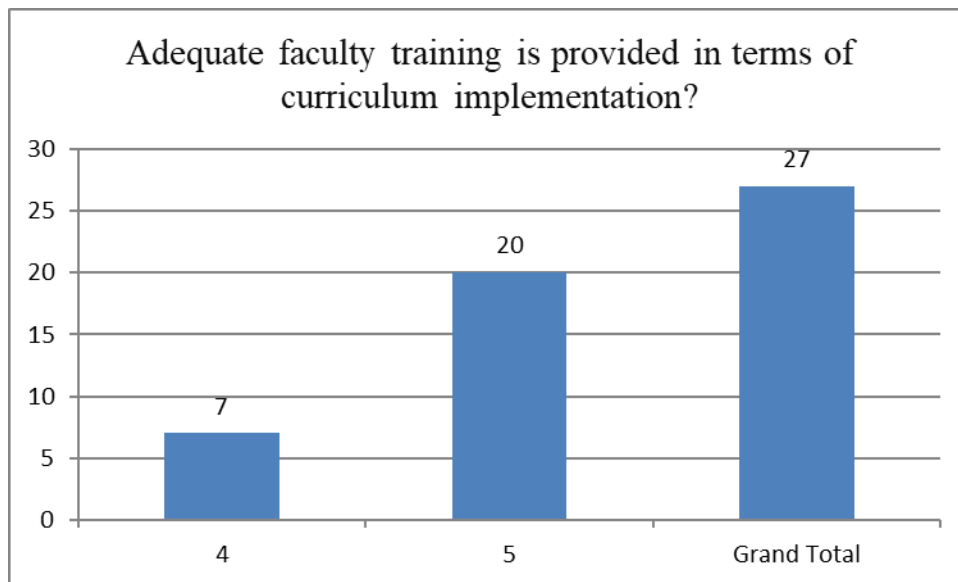

Most of the teachers accepted that Adequate faculty training is provided in terms of curriculum implementation.

Suggestions on improvement of curriculum content (If any):

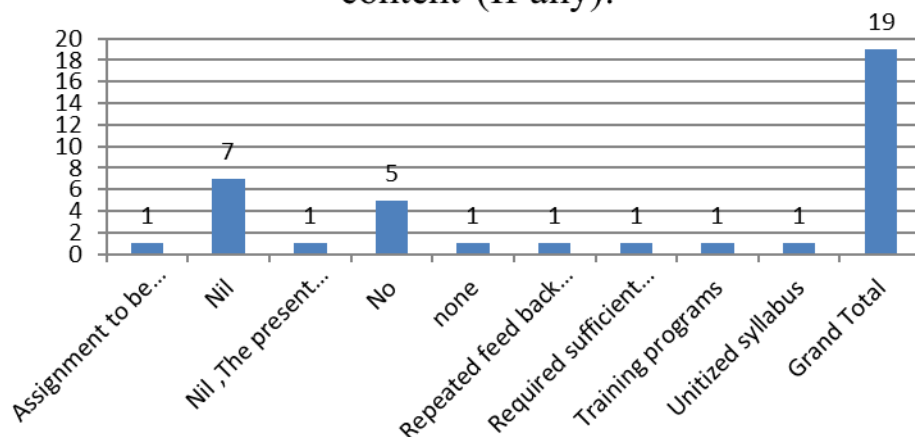

Most of the teachers said that the curriculum is up to the mark.

Rate the infrastructure of the institute as per your experience, [Library]

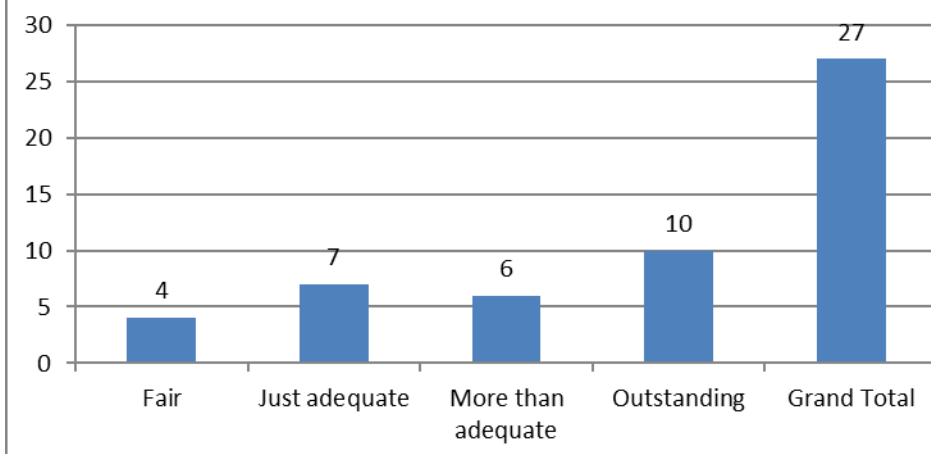

Most of the teachers rated the infrastructure of the institute as per your experience, [Library] as outstanding.

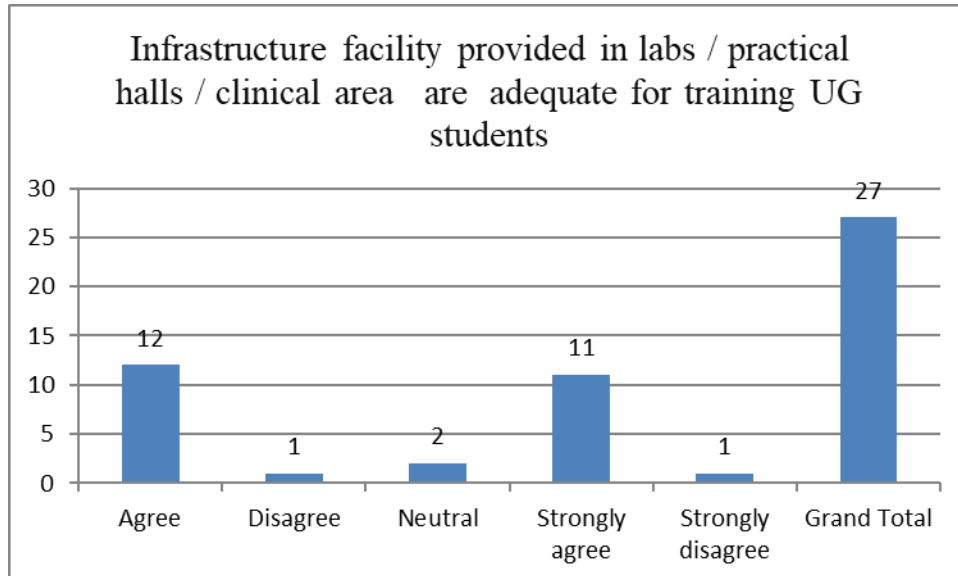

Most of the teachers accepted that Infrastructure facility provided in labs / practical halls / clinical area is adequate for training UG students.

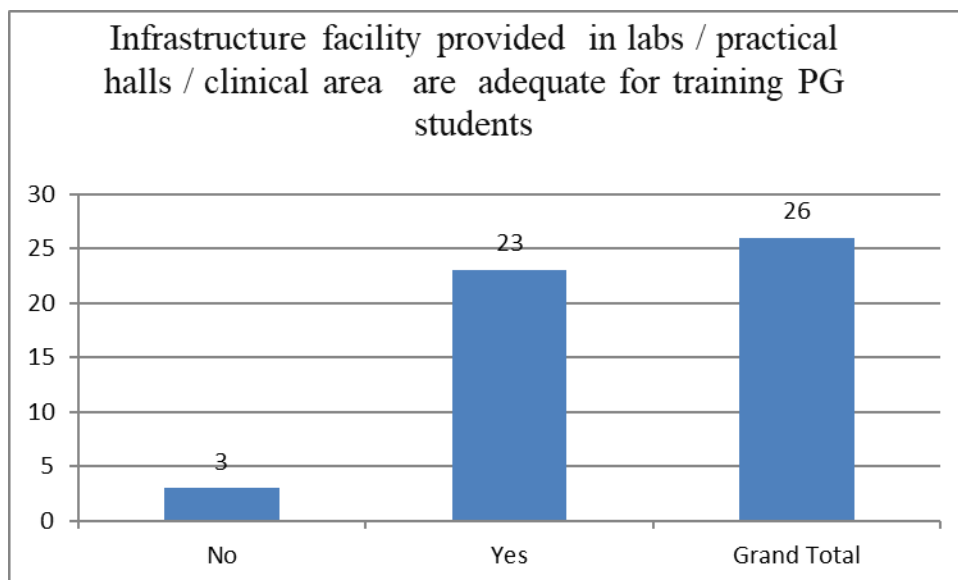

Most of the teachers accepted that Infrastructure facility provided in labs / practical halls / clinical area is adequate for training PG students

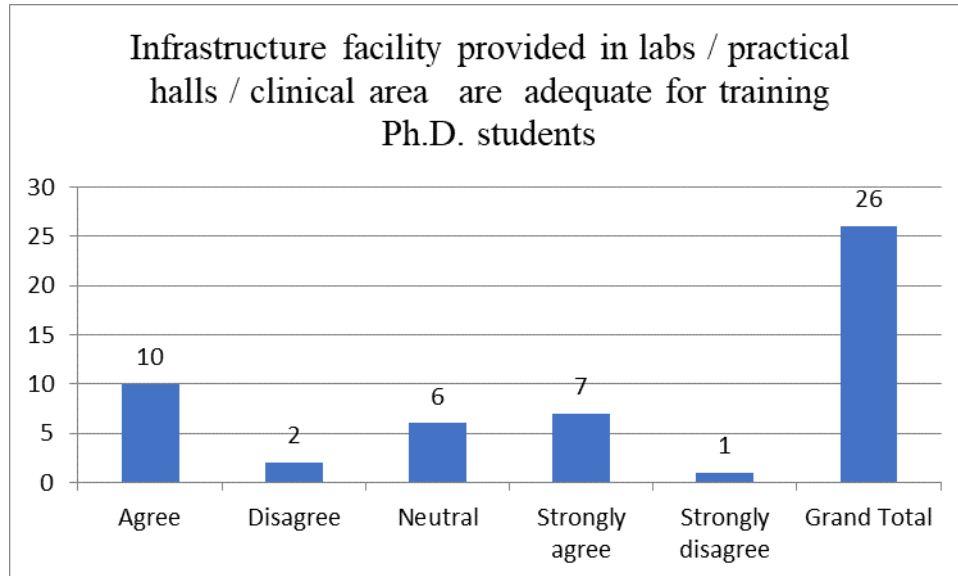

Most of the teachers accepted that Infrastructure facility provided in labs / practical halls / clinical area are adequate for training Ph.D. students

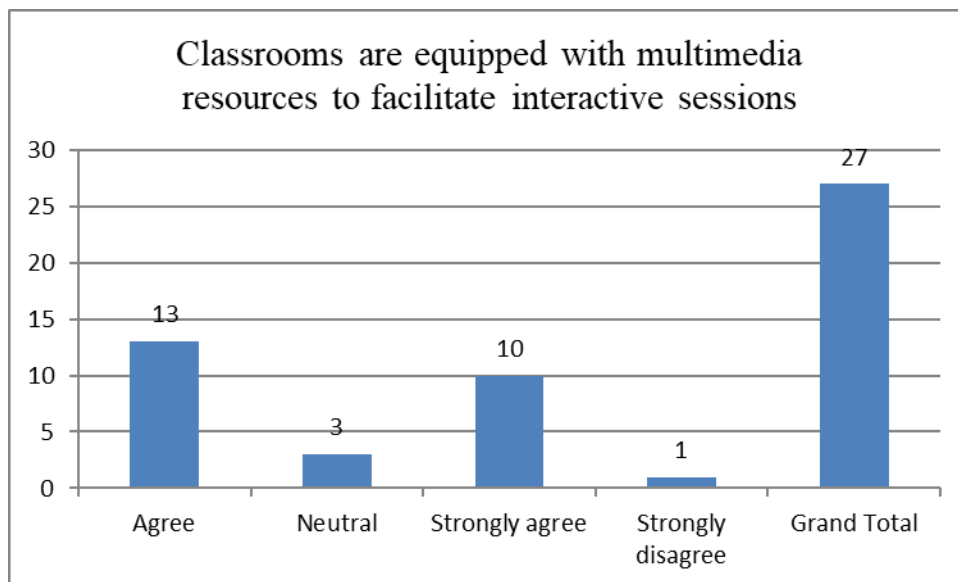

Most of the teachers accepted that Classrooms are equipped with multimedia resources to facilitate interactive sessions.

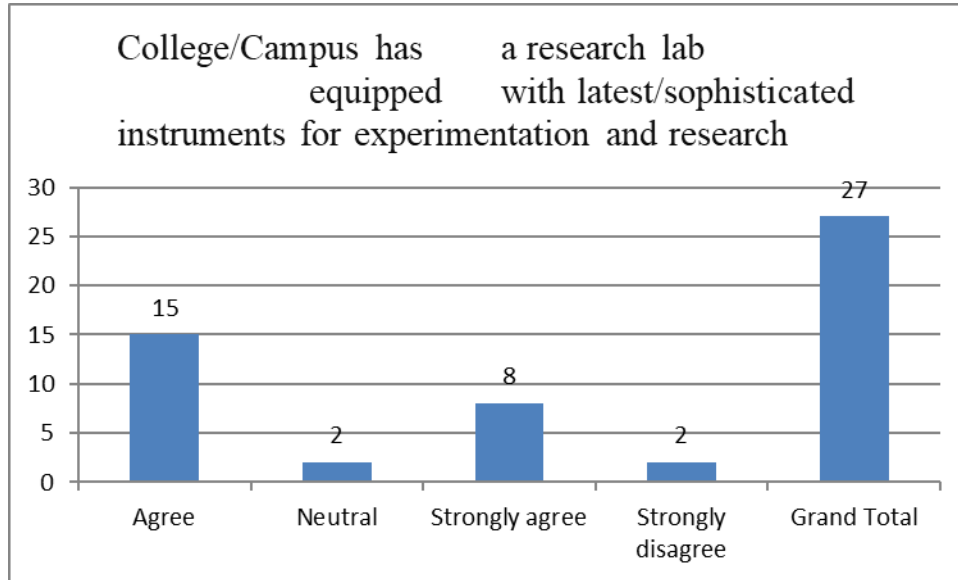

Most of the teachers accepted that College/Campus has a research lab equipped with latest/sophisticated instruments for experimentation and research

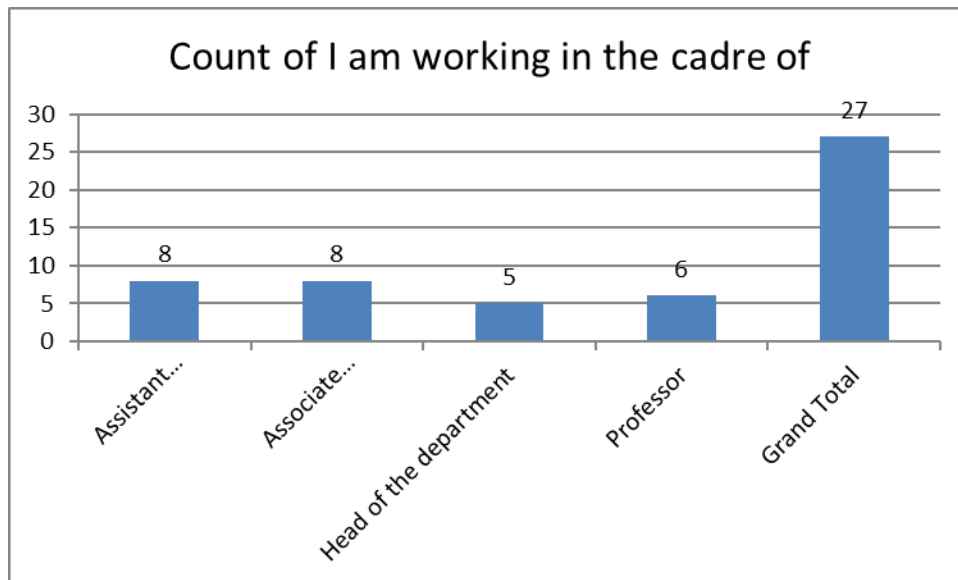

Distribution of stakeholders of the feedback

Dr. Sandesh 7100

Principal
PRINCIPAL
Shri B. M. Kankanwadi
Ayurved Mahavidyalaya
A Constituent Unit of KAHER
Shahapur, BELAGAVI-03

Analysis and Action Taken Report of Teachers Feedback on Curriculum-2021-22

1. The content of the course includes all the topics as prescribed by the regulatory bodies/council

1. The content of the course includes all the topics as prescribed by the regulatory bodies/council

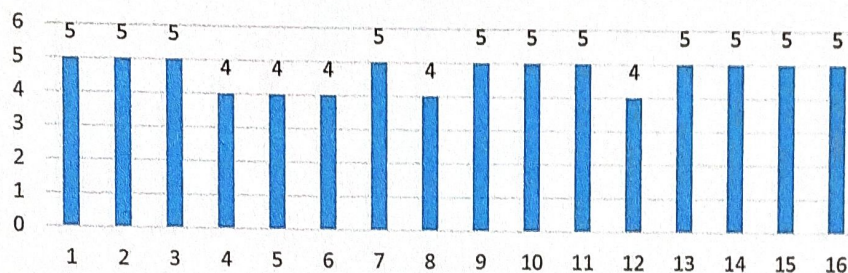

2. The course content help students to acquire relevant knowledge and skills

2. The course content help students to acquire relevant knowledge and skills

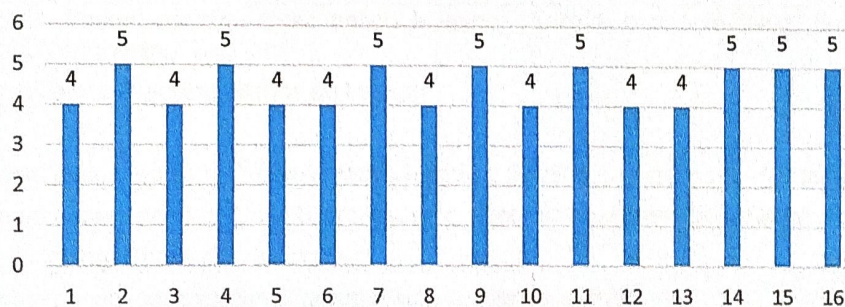

3. The course content was subdivided into must to know/core , nice to know , good to know categories/ non core

3. The course content was subdivided into must to know/core , nice to know , good to know categories/ non core

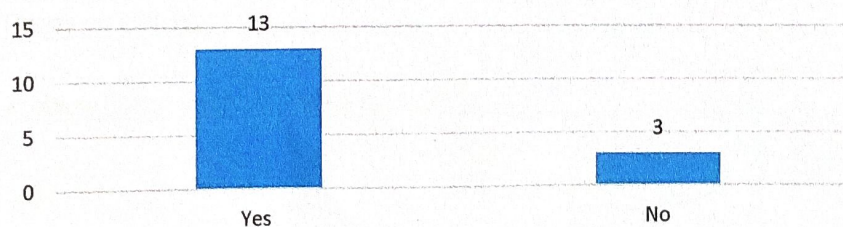

4. The curriculum provides scope to utilize appropriate teaching methods to emphasize the relevance of the subject.

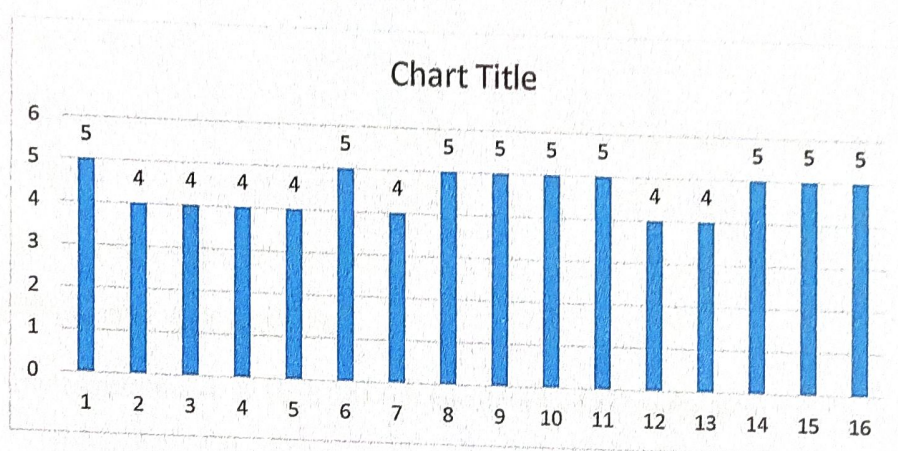

5. You adopt which of the following teaching methods (Tick all that is applicable)

Lectures, Team based learning, Case based learning, Problem based learning, Small group teaching, Hands on training, Skill lab
Lectures, Small group teaching, Hands on training
Lectures
Lectures, Team based learning, Problem based learning, Small group teaching, Hands on training
Lectures, Team based learning, Case based learning, Problem based learning, Hands on training
Small group teaching, Hands on training
Lectures, Team based learning, Small group teaching, Hands on training
Lectures, Problem based learning, Hands on training
Lectures, Case based learning, Bed side/chair side teaching, Hands on training
Lectures, Team based learning, Problem based learning, Small group teaching, Hands on training
Lectures, Small group teaching, Hands on training
Lectures, Team based learning, Case based learning, Problem based learning, Small group teaching, Hands on training, Skill lab
Lectures, Team based learning, Case based learning, Small group teaching, Bed side/chair side teaching, Hands on training
Lectures,
Lectures, Problem based learning, Hands on training

If in the above question, you have opted "others" ,please specify and describe the method

By applying GLP
Quiz
Making Groups of students and giving them topics to present
teaching with choke and board
Practical teaching in laboratory

6. Is there any requirement in terms of infrastructure or resource which isn't provided by the institute?

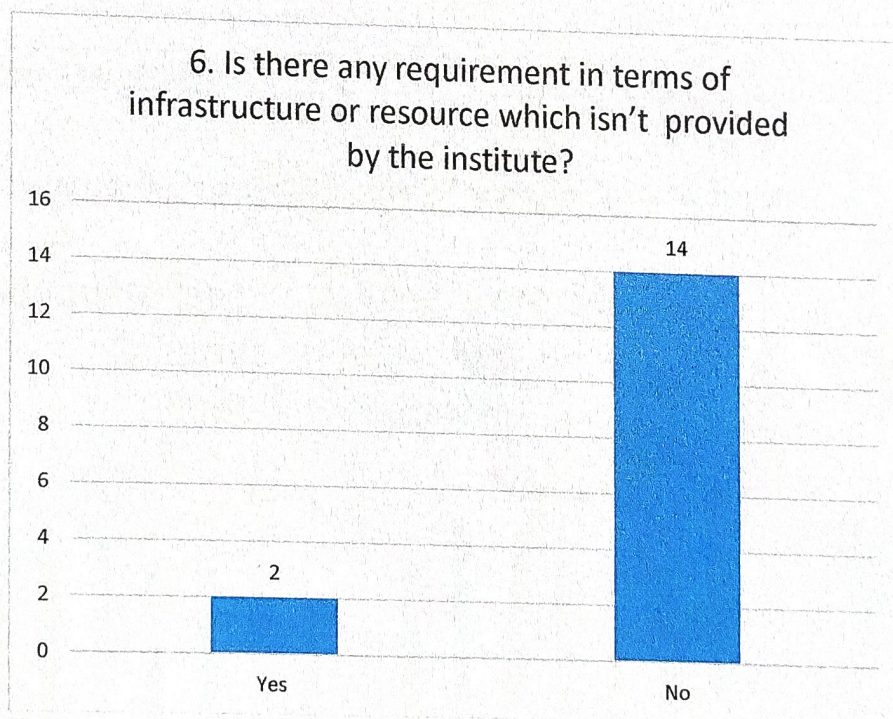

7. Which are innovative teaching methods you have imbibed in the department?

Summer research project
Preparation of e- contents, group discussion
e -content
Problem/ project based learning, Collective collaborative learning
e -content
Group Discussion
Quiz, debate, hands on training for equipments, practice school
e Content
Developing e-contents for self-paced learning
e -content
e content preparation
Team based teaching
e content
e -content videos, chalk and board teaching, taking class tests, revision and interaction sessions
e-Content
e-contents, project based-learning

08. Adequate faculty training is provided in terms of curriculum implementation?

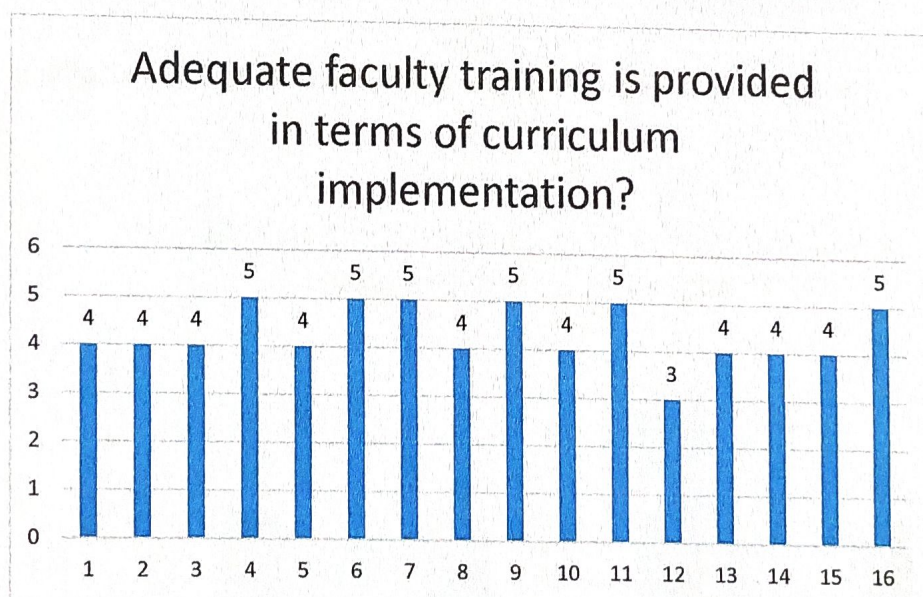



KLE College of Pharmacy

A Constituent Unit of

KLE Academy of Higher Education and Research

(Deemed-to-be University established u/s 3 of the UGC Act, 1956)

Accredited 'A' Grade by NAAC (2nd Cycle) Placed in Category 'A' by MHRD (Gol)

JNMC Campus, Nehru Nagar, Belagavi – 590 010, Karnataka, India

(Recognized by PCI, AICTE)

Phone: 0831-2471399

Fax: 0831-2472387

Web: <http://www.klepharm.edu> E-mail: principal@klepharm.edu

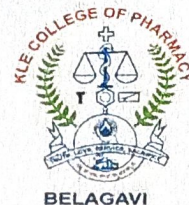

9. Suggestions on improvement of curriculum content (If any):

- More industry job enhancing topics to be included
- Adopt industry oriented practicals

10. Rate the infrastructure of the institute as per your experience, [Library]

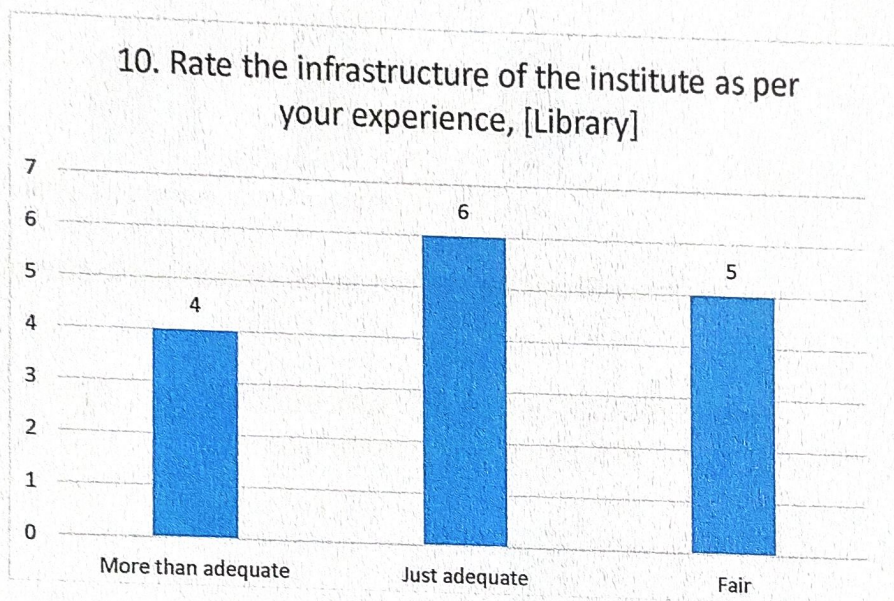

10. Rate the infrastructure of the institute as per your experience, [ICT support]

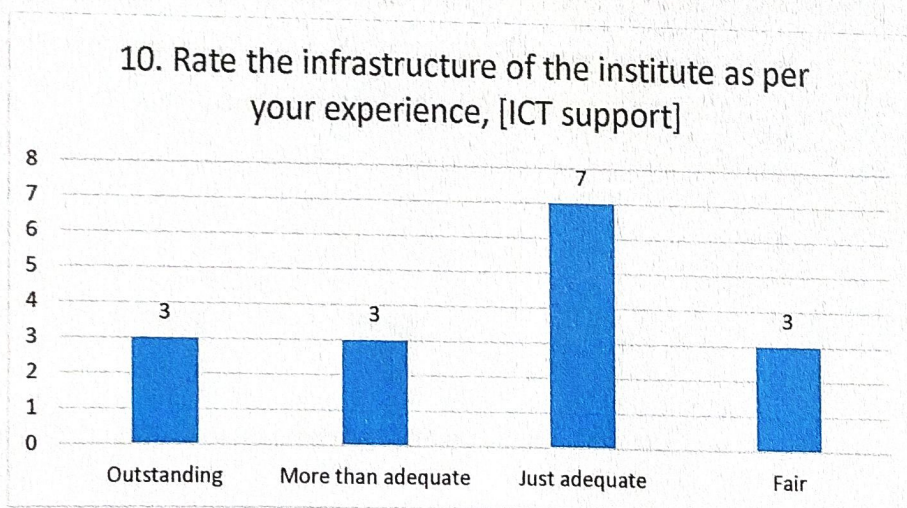



KLE College of Pharmacy

A Constituent Unit of

KLE Academy of Higher Education and Research

(Deemed-to- be University established u/s 3 of the UGC Act, 1956)
Accredited 'A' Grade by NAAC (2nd Cycle) Placed in Category 'A' by MHRD (Gol)

JNMC Campus, Nehru Nagar, Belagavi – 590 010, Karnataka, India

(Recognized by PCI, AICTE)

Phone: 0831-2471399

Fax: 0831-2472387

Web: <http://www.klepharm.edu> E-mail: principal@klepharm.edu



10. Rate the infrastructure of the institute as per your experience, [Recording studio]

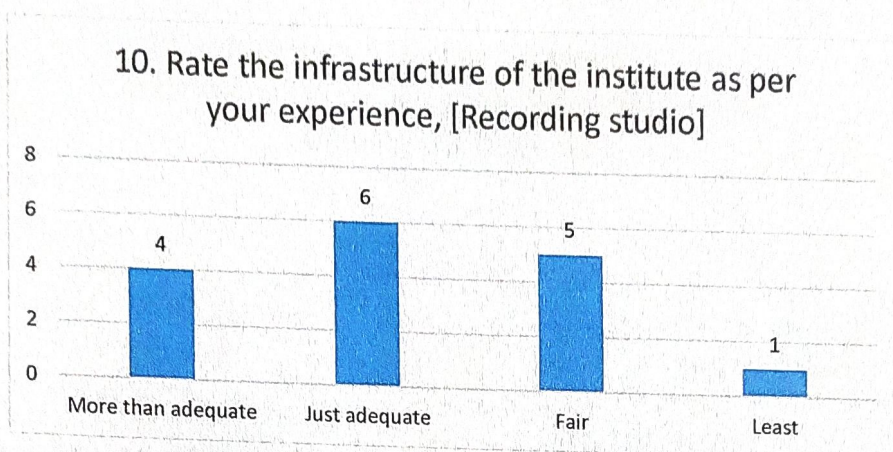

10. Rate the infrastructure of the institute as per your experience, [Research lab]

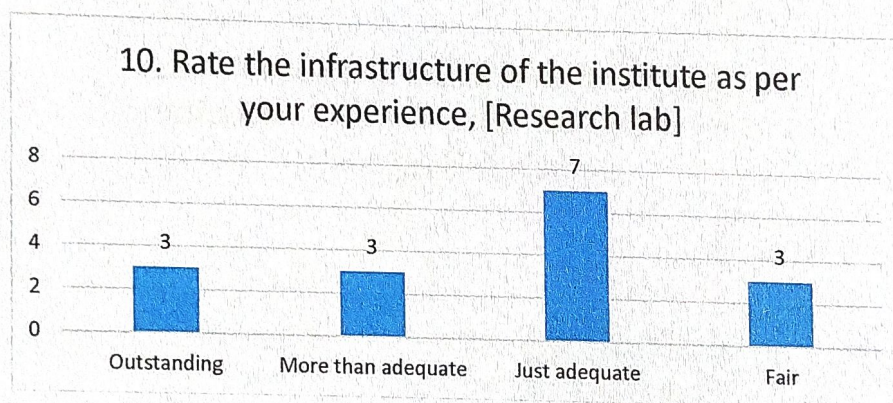

10. Rate the infrastructure of the institute as per your experience, [Patient care service]

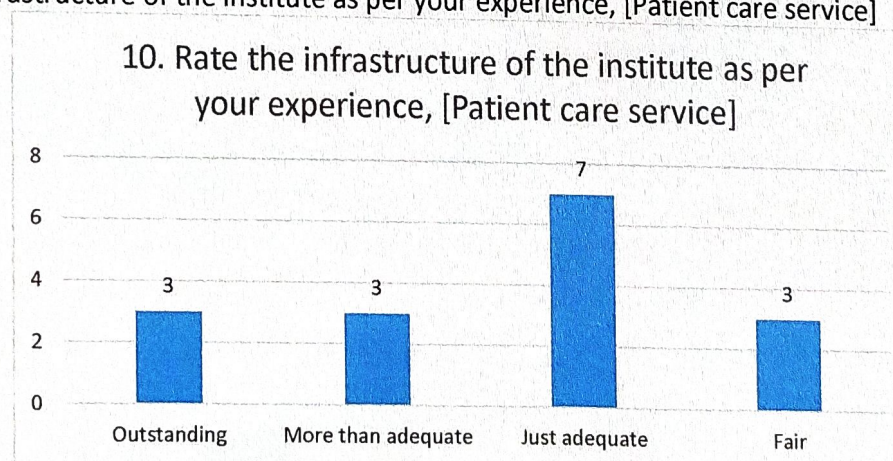



KLE College of Pharmacy

A Constituent Unit of

KLE Academy of Higher Education and Research

(Deemed-to-be University established u/s 3 of the UGC Act, 1956)

Accredited 'A' Grade by NAAC (2nd Cycle) Placed in Category 'A' by MHRD (GoI)

JNMC Campus, Nehru Nagar, Belagavi – 590 010, Karnataka, India

(Recognized by PCI, AICTE)

Phone: 0831-2471399

Fax: 0831-2472387

Web: <http://www.klepharm.edu> E-mail: principal@klepharm.edu



11. Infrastructure facility provided in labs / practical halls / clinical area are adequate for training UG students

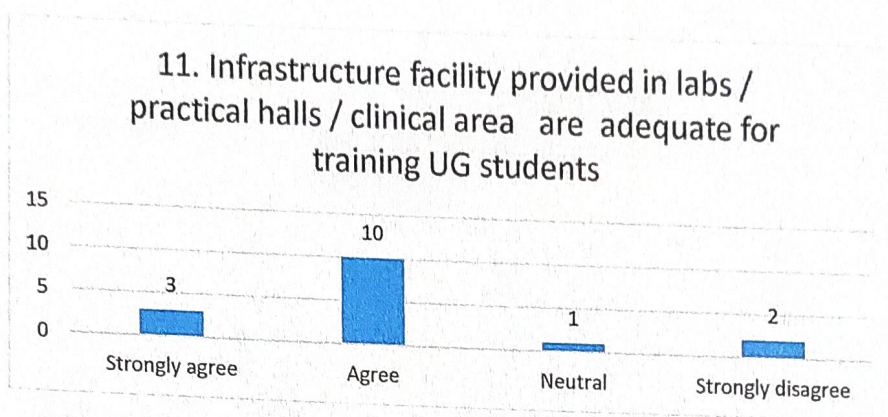

12. Infrastructure facility provided in labs / practical halls / clinical area are adequate for training PG students

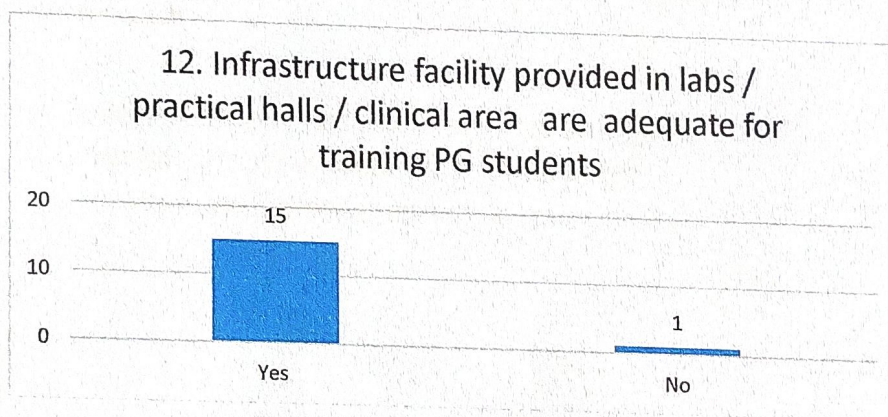

13. Infrastructure facility provided in labs / practical halls / clinical area is adequate for training Ph.D. students

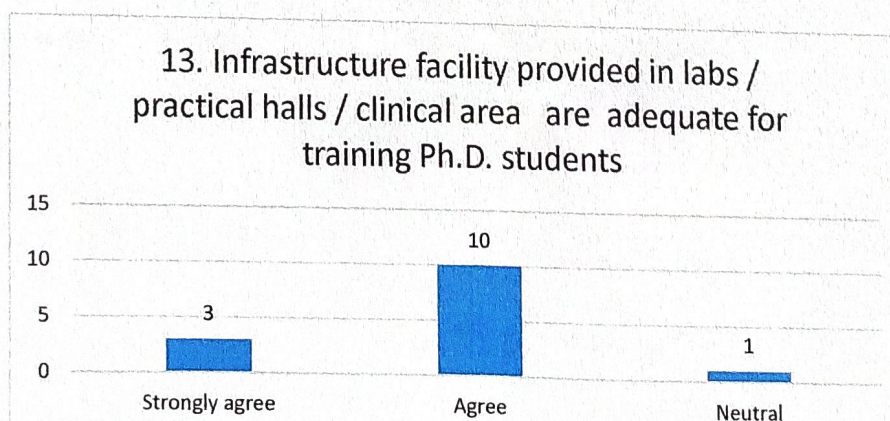

14. Classrooms are equipped with multimedia resources to facilitate interactive sessions

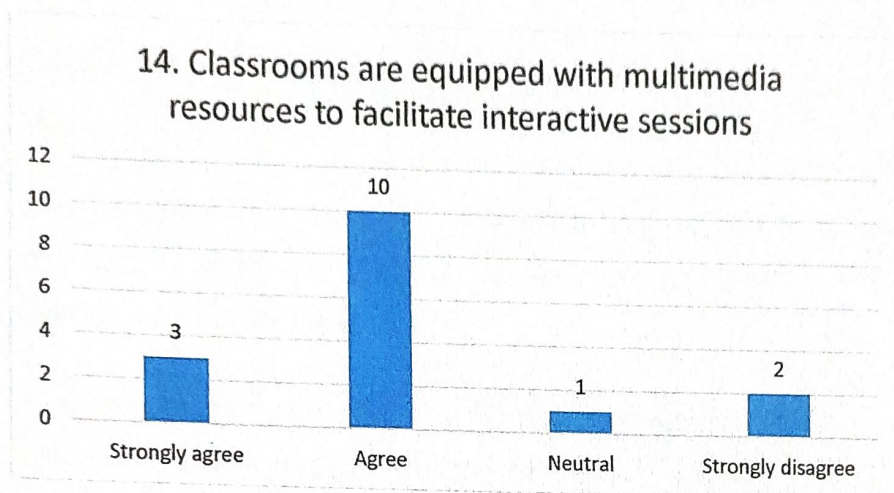

15. College/Campus has a research lab equipped with latest/sophisticated instruments for experimentation and research

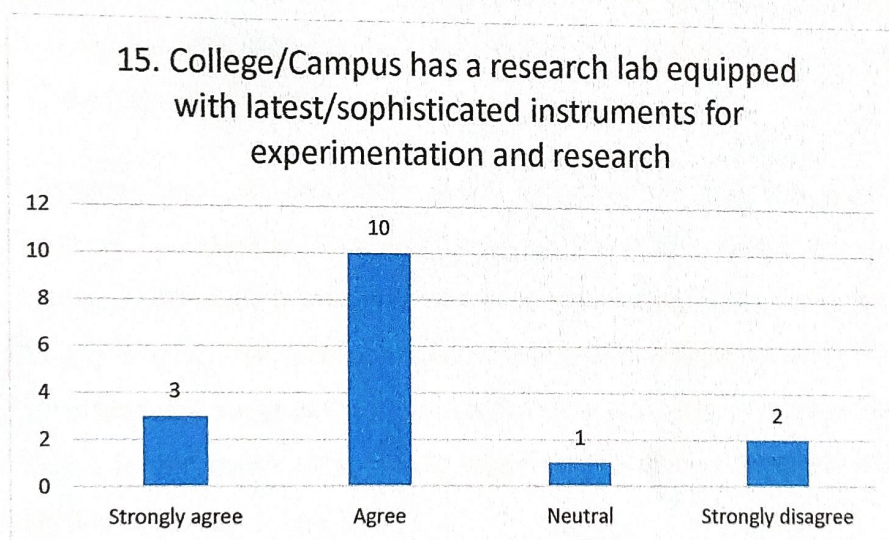

Teachers Feedback Analysis -2020-21

Question Number	Questions	Responses in %				
1.		1	2	3	4	5
		Strongly Disagree			to	Strongly Agree
2.	The content of the course includes all the topics as prescribed by the regulatory bodies/council	20	0	0	10	70
3.	The course content help students to acquire relevant knowledge and skills	10	0	0	20	70
4.	The course content was subdivided into must to know/core , nice to know , good to know categories/ non cor	90 Yes			10% No	
5.	.The curriculum provides scope to utilize appropriate teaching methods to emphasize the relevance of the subject.	10	0	10	10	70
6.	You adopt which of the following teaching methods (Tick all that is applicable) <ul style="list-style-type: none">• Lectures 100%• Team based learning Case based learning 70%• Problem based learning 50%• Small group teaching 70%• Bed side/chair side teaching 10%• 1 minute preceptor 0%• Hands on training 70%• Skill lab 10%• Any others, specify If in the above question, you have opted "others" ,please specify and describe the method <ul style="list-style-type: none">• Learning by doing . Students are given opportunity to perform the skill learnt in the practical, which will be recorded and shared with other students.• Demonstrations,• Learning by doing,					
7.	Is there any requirement in terms of infrastructure or resource which isn't provided by the institute? If Yes, please specify	00% Yes			100% No	
8.	Which are innovative teaching methods you have imbibed in the department? <ul style="list-style-type: none">• Herbarium preparation, Crude drug museum• Pedagogical approach• modeling by structure drawing• Flip classroom,creative teaching• Learning by doing, teaching using ICT• Learning by doing, Real world learning, Demonstrations					



KLE ACADEMY OF HIGHER EDUCATION & RESEARCH, BELAGAVI

KLE College of Pharmacy

(Re-Accredited by NAAC, NBA – AICTE, PCI New Delhi)

[Declared as Deemed-to-be-University under section 3 of the UGC Act, 1956 vide Government of India Notification No. F.9-19/2000-U.3(A)]

P.B.No. 1062, 2nd Block, Rajajinagar, Bengaluru - 560 010, Karnataka, India.

☎ 080-23325611 FAX No.: 080-23425373 Web : <http://www.kleblrpharm.org> E-mail: princpharmblr@kledeemeduniversity.edu.in



9.	Adequate faculty training is provided in terms of curriculum implementation?	0	10	10	30	50
		Least	Fair	Just Adequate	More than adequate	Outstanding
10.	Rate the infrastructure of the institute as per your experience, [Library support]	10	20	60	10	0
11.	Rate the infrastructure of the institute as per your experience, [ICT support]	10	20	10	60	0
12.	Rate the infrastructure of the institute as per your experience, [Recording studio]	20	50	10	10	0
13.	Rate the infrastructure of the institute as per your experience, [Research lab]	10	20	50	20	0
14.	Rate the infrastructure of the institute as per your experience, [Patient care service]	20	40	20	10	0
15.	Rate the infrastructure of the institute as per your experience, [Laboratory services]	10	40	40	10	0
		Strongly Disagree	Disagree	Neutral	Agree	Strongly Agree
16.	Infrastructure facility provided in labs / practical halls / clinical area are adequate for training UG student	0	0	10	40	60
17.	Infrastructure facility provided in labs / practical halls / clinical area are adequate for training Ph.D. students	0	0	10	40	50
18.	Classrooms are equipped with multimedia resources to facilitate interactive sessions	0	0	20	50	30
19.	College/Campus has a research lab equipped with latest/sophisticated instruments for experimentation and research	0	0	10	60	30
20.	Infrastructure facility provided in labs / practical halls / clinical area are adequate for training PG students	100% Yes			00% No	

Teachers Feedback on Facilities

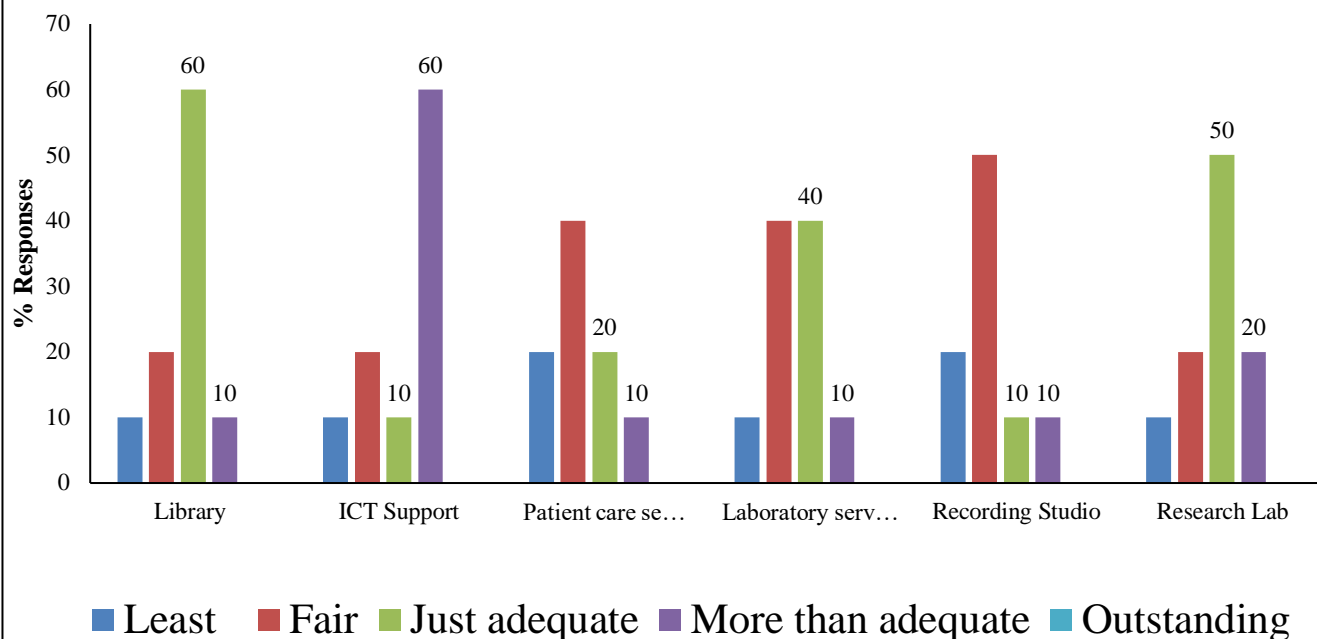

Teachers Feedback on Infrastructure

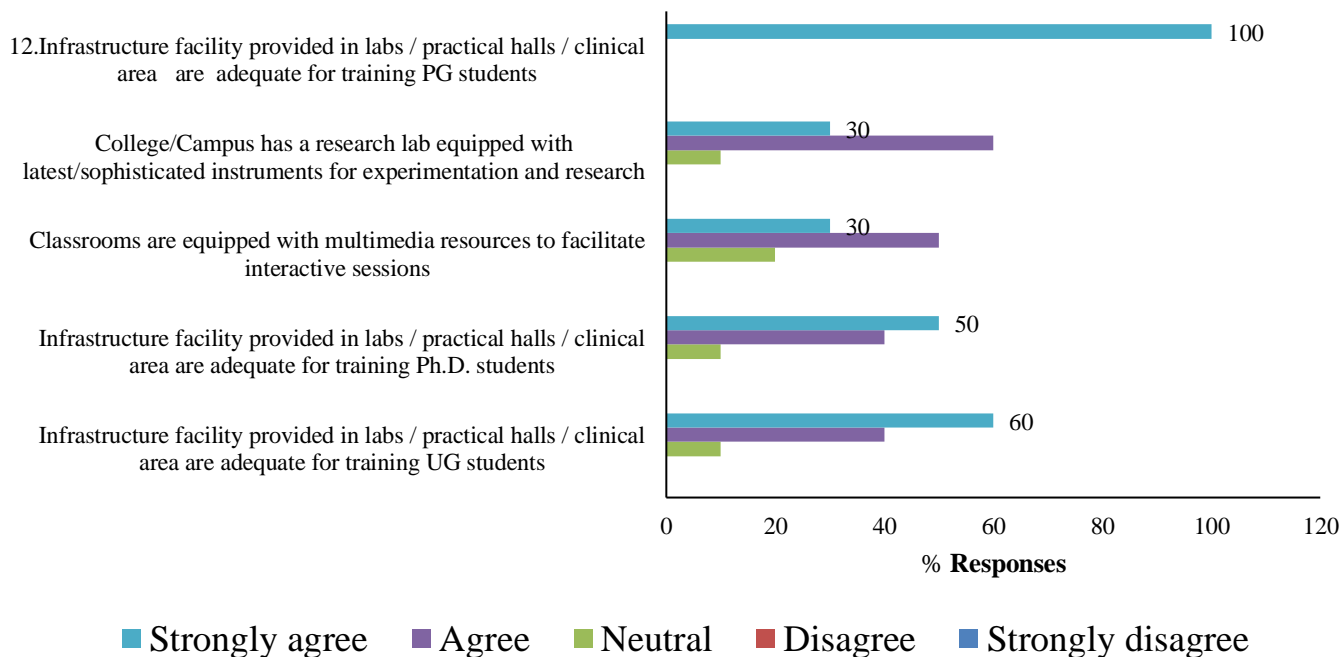

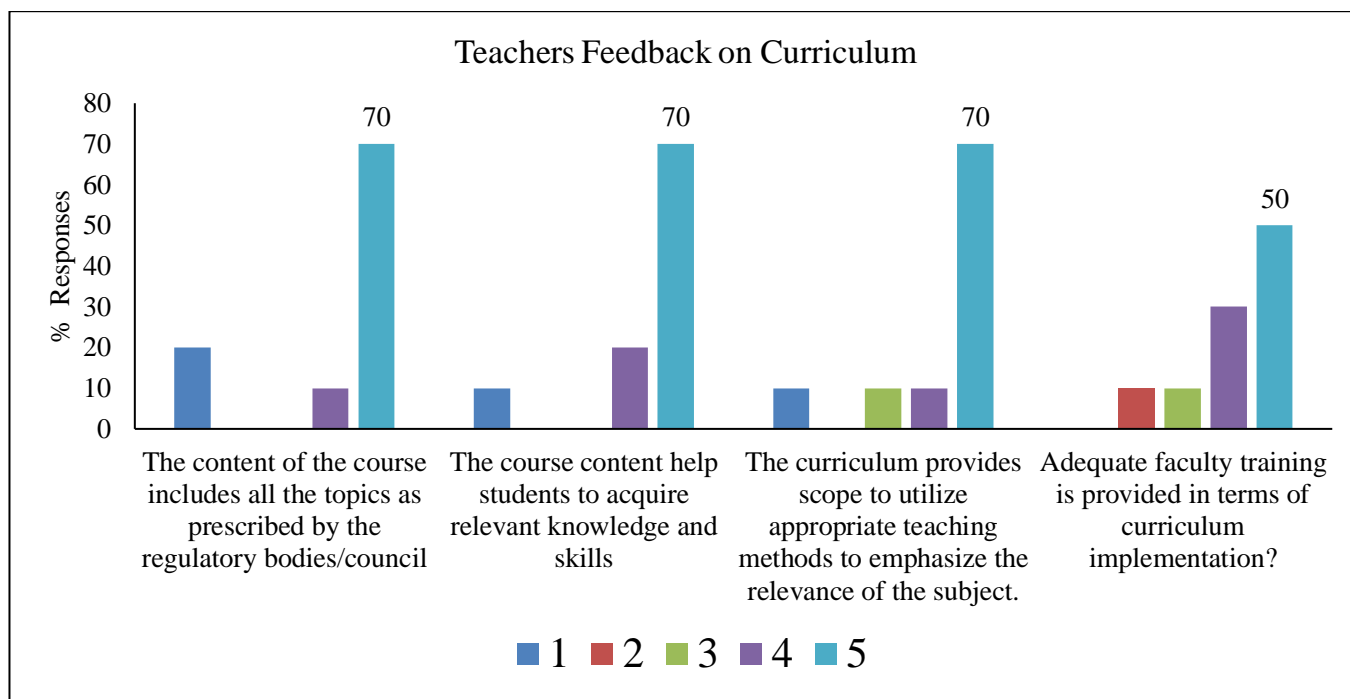

Feedback on Curriculum, Library Facilities, ICT Facilities and Infrastructure facilities are collected from teachers and analyzed. About 70% of the teachers strongly agreed that the course content help students to acquire relevant knowledge and skills, the course content was subdivided into must to know/core , nice to know , good to know categories and the curriculum provides scope to utilize appropriate teaching methods to emphasize the relevance of the subject. Nearly 50% to 100% of the staff strongly agreed that Infrastructure facility provided in labs / practical halls / clinical area are adequate for training UG, PG and Ph.D students. Regarding facilities 50% to 60% of the staff strongly agree that adequate ICT facilities and Library facilities are provided for students for development of knowledge and skill.

Suggestions on improvement of curriculum content: NO Suggestions



Principal
KLE College of Pharmacy
Bengaluru-560 010

Faculty Agreement Statistics

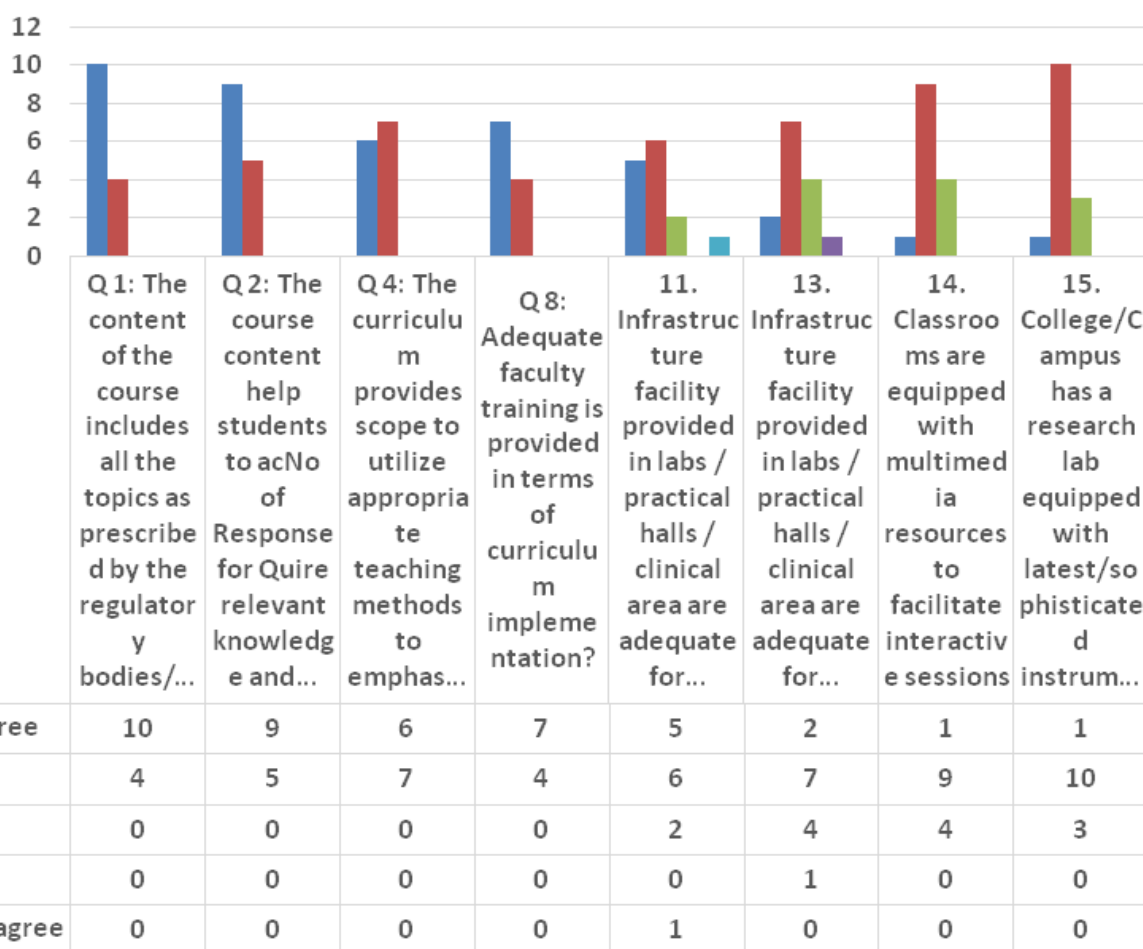



PRINCIPAL

Infrastructure Rating of the Institute

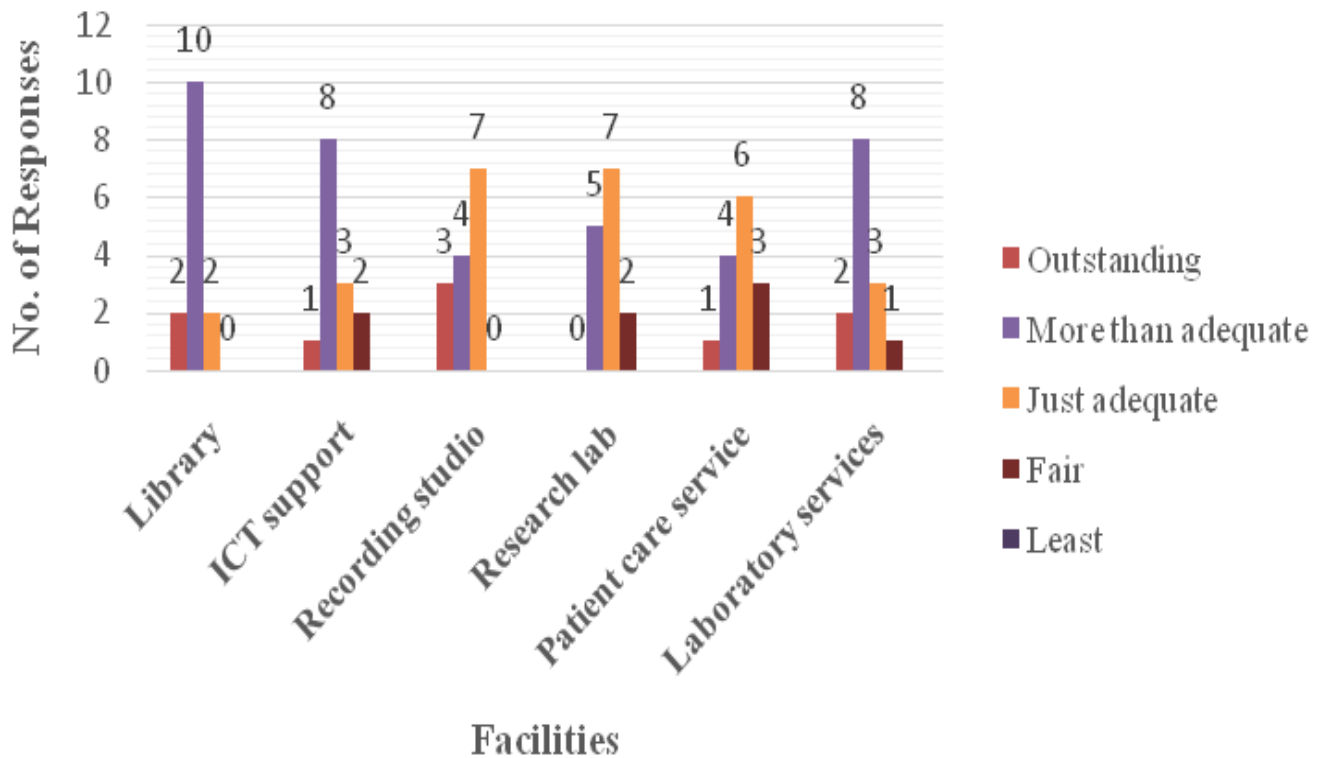

PRINCIPAL



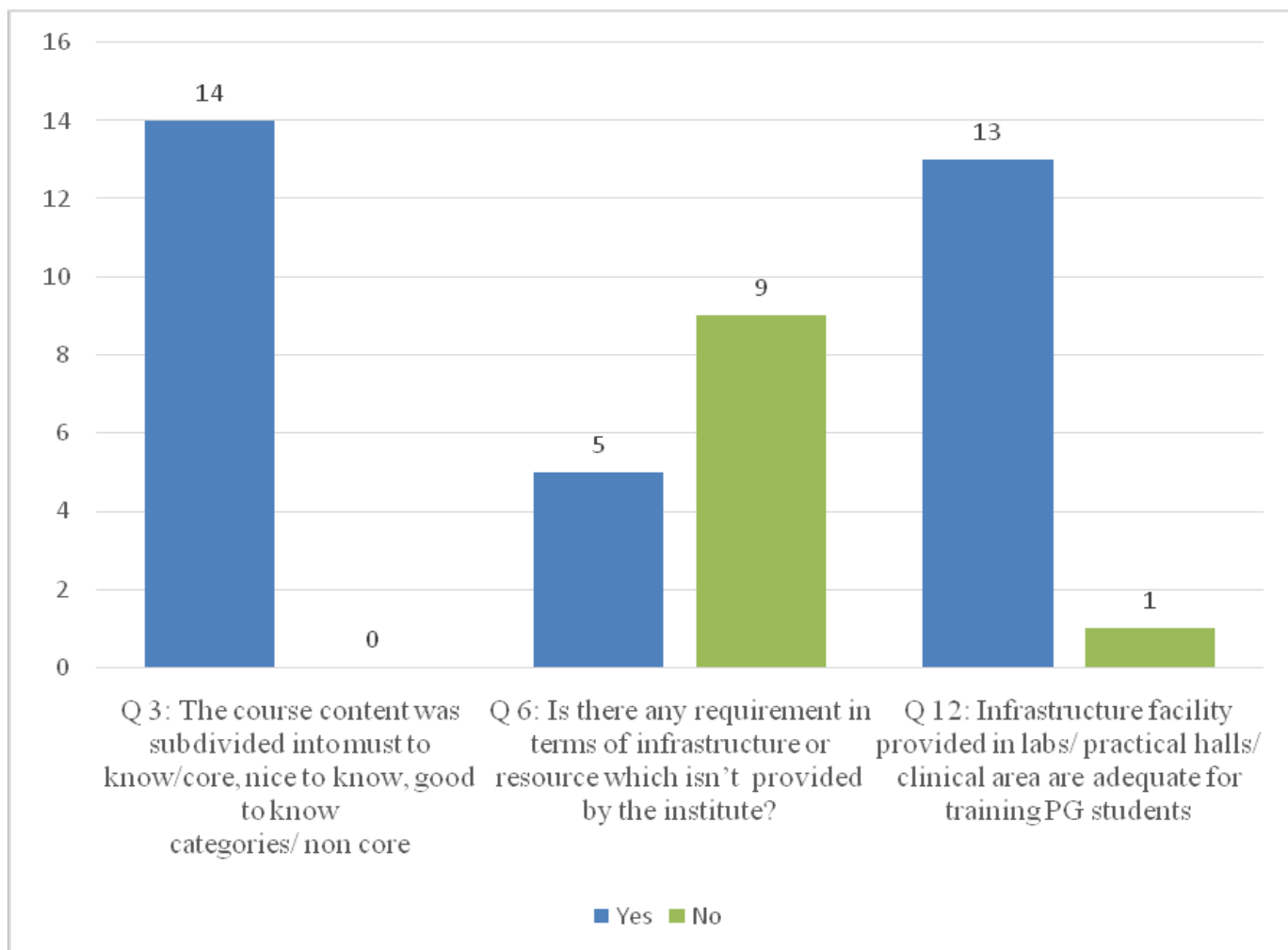



PRINCIPAL

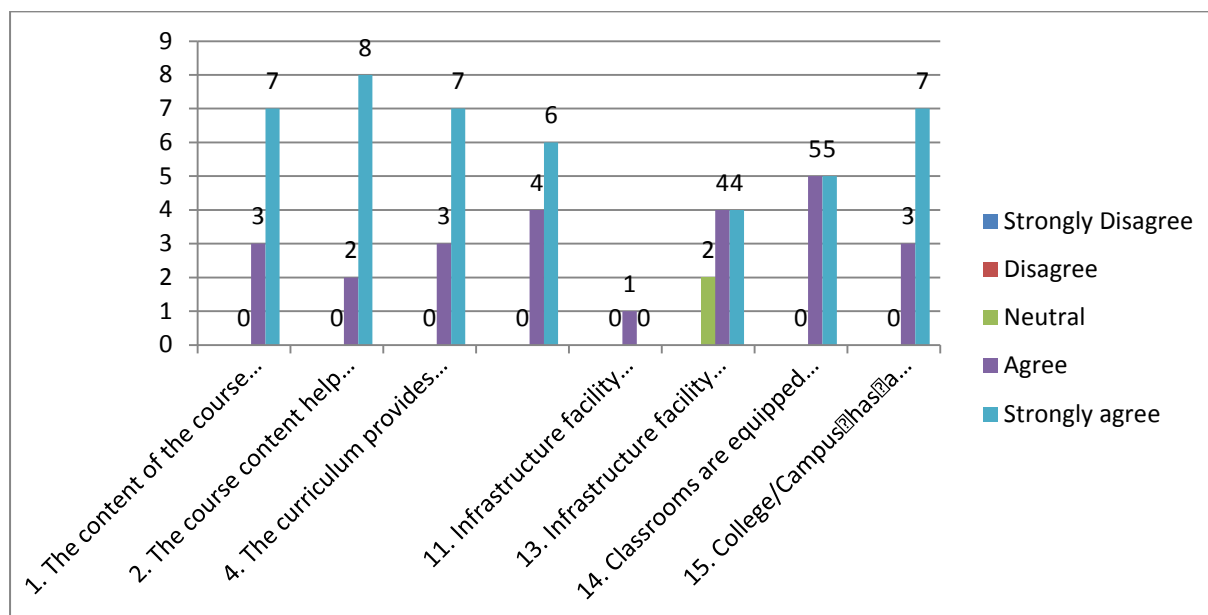

Analysis of Feedback on Curriculum by Faculty 2020-21



3.The course content was subdivided into must to know/core , nice to know , good to know categories/ non core



5. You adopt which of the following teaching methods (Tick all that is applicable)
Lectures, Problem based learning, small group teaching, Bed side/chair side teaching
Lectures, Case based learning, small group teaching, Bed side/chair side teaching, Hands on training, any others, specify
Lectures, Case based learning, small group teaching, Bed side/chair side teaching, Hands on training
Lectures, Team based learning, Case based learning, Problem based learning, small group teaching, Bed side/chair side teaching, Hands on training, Skill lab
Lectures, Small group teaching, Bed side/chair side teaching, Hands on training
Lectures, Case based learning, Bed side/chair side teaching, Hands on training
Lectures, Bed side/chair side teaching, Hands on training, Skill lab
Lectures, Case based learning, small group teaching, Bed side/chair side teaching, Hands on training
Lectures, Team based learning, small group teaching, Bed side/chair side teaching, Hands on training
Lectures, Case based learning, small group teaching, Bed side/chair side teaching, Hands on training, Skill lab

6. Is there any requirement in terms of infrastructure or resource which isn't provided by the institute?



7. Which are innovative teaching methods you have imbibed in the department?

DOPS and miniCNX teaching evaluation methods

Didactic

Fish pond method

Evidence based practice teaching

Debate and case based learning

DOPS

PBL, small group discussion

Student centric learning technique demonstrations and feedback to pgs

9. Suggestions on improvement of curriculum content (If any):

Curriculum is on par with international standards

Addition of telemedicine rehabilitation both in UG and PG

Nil

None, curriculum is up to date

Telemedicine can be added in the syllabus

More interactive. Less black board teaching

10. Rate the infrastructure of the institute as per your experien

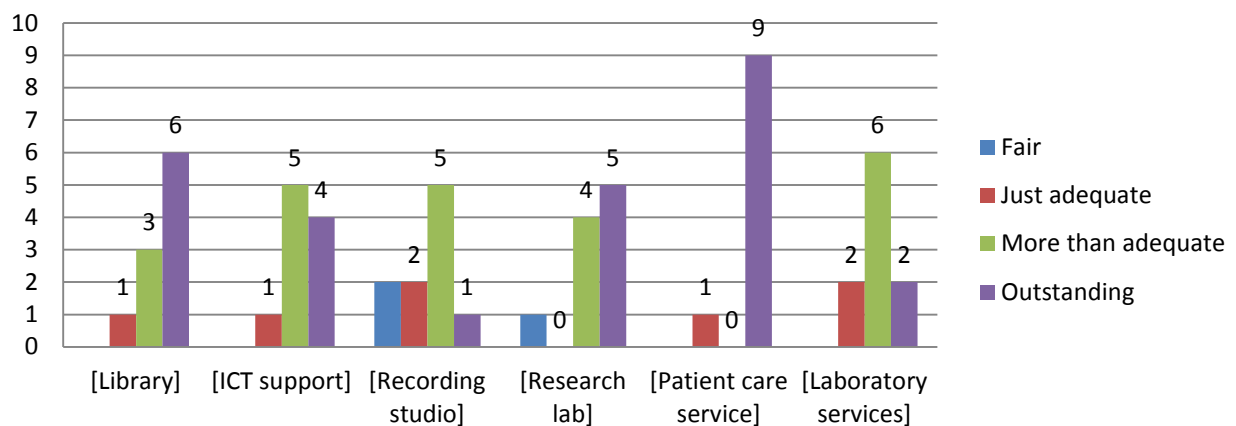

12. Infrastructure facility provided in labs / practical halls / clinical area are adequate for training PG students



16. I am working in the cadre of

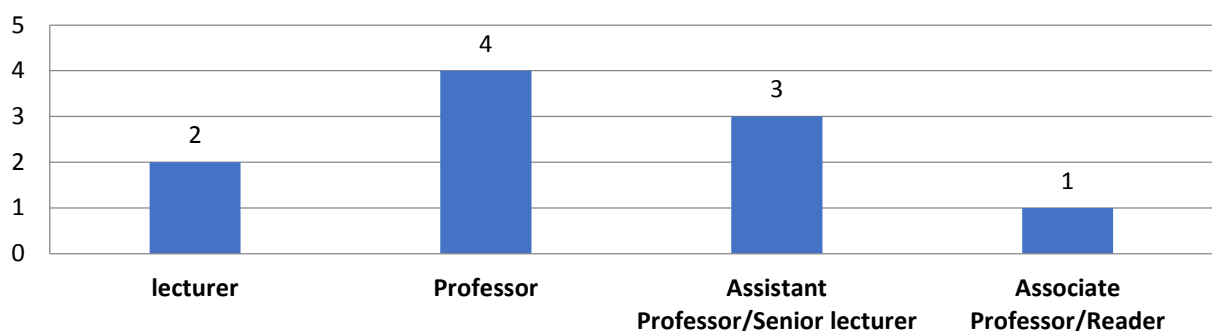

FACULTY FEEDBACK REPORT ON CURRICULUM 2020-2021

- Working institution - KLE Institute of Nursing Sciences Belagavi
- Faculty working in the cadre of :

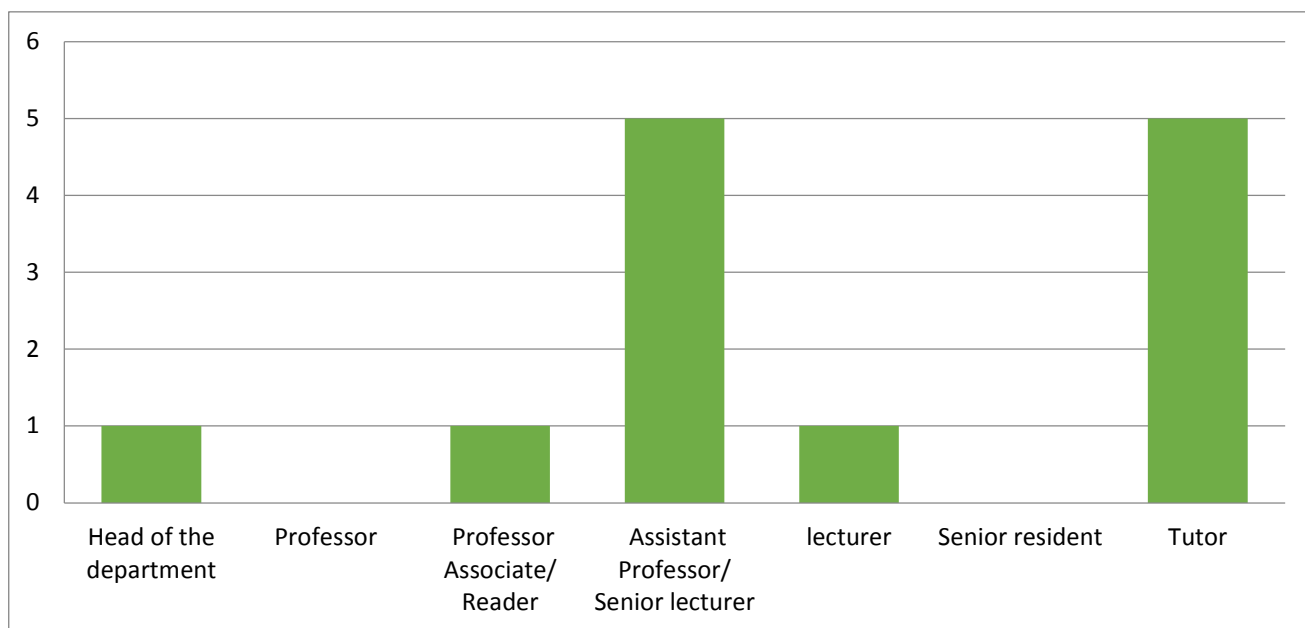

1. The content of the course includes all the topics as prescribed by the regulatory bodies/council
2. The course content help students to acquire relevant knowledge and skills
4. The curriculum provides scope to utilize appropriate teaching methods to emphasize the relevance of the subject.
8. Adequate faculty training is provided in terms of curriculum implementation?

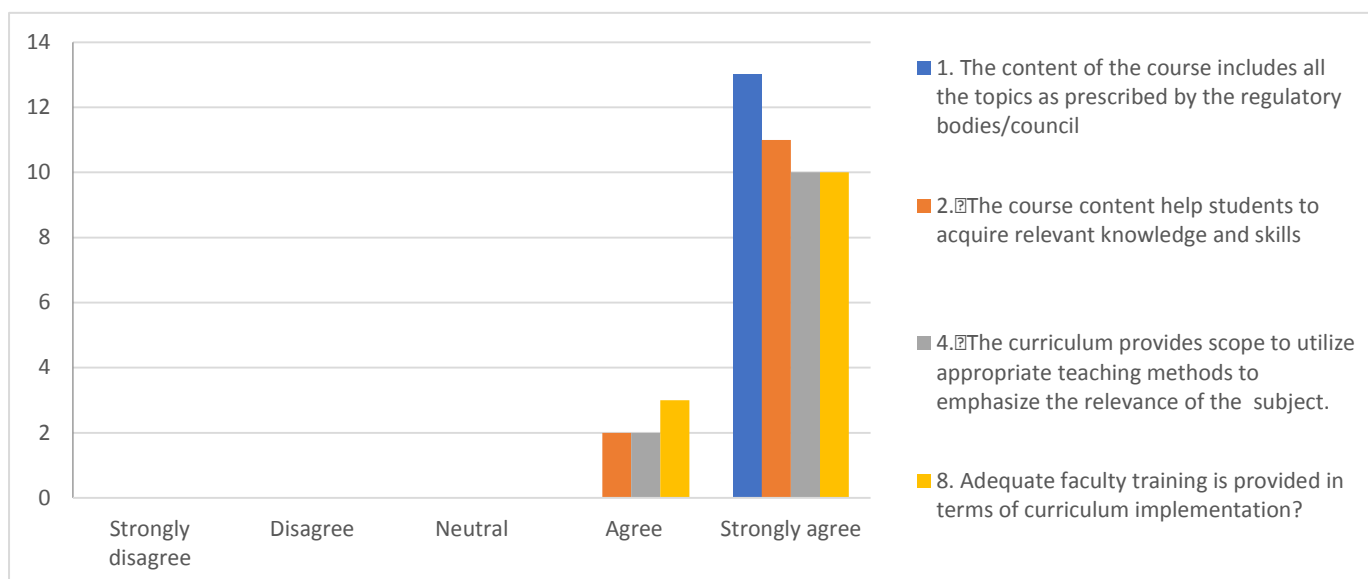

3. The course content was subdivided into must to know/core , nice to know , good to know categories/ non core

6. Is there any requirement in terms of infrastructure or resource which isn't provided by the institute?

12. Infrastructure facility provided in labs / practical halls / clinical area are adequate for training PG students

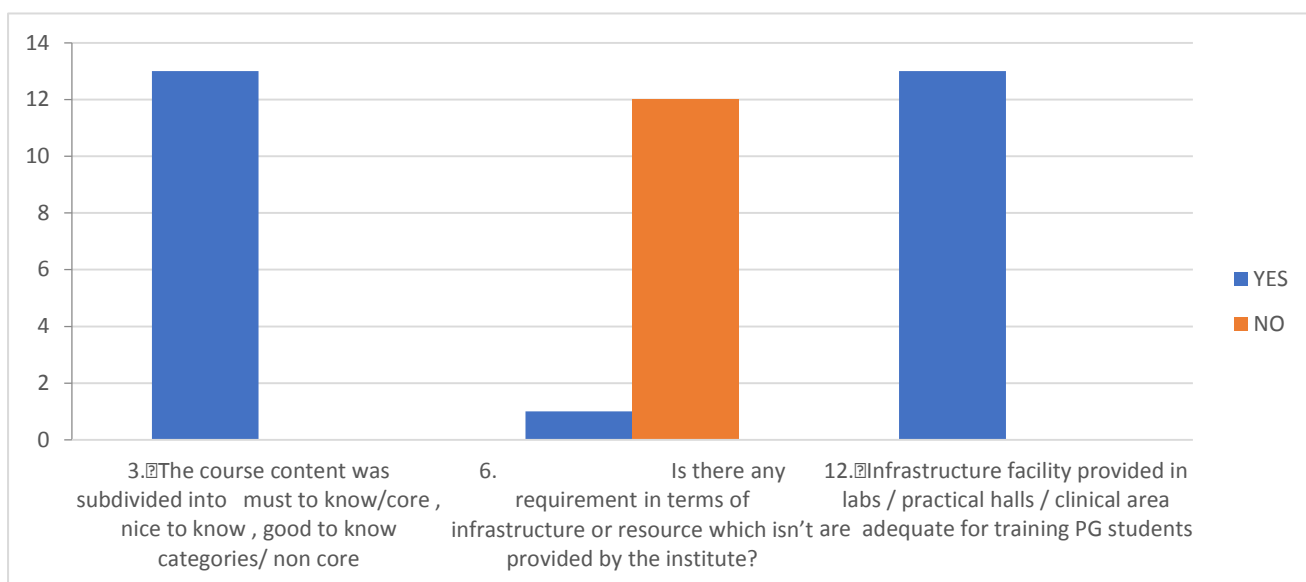

9. Suggestions on improvement of curriculum content (If any)- no suggestions.

10. Rate the infrastructure of the institute as per your experience, [Library]

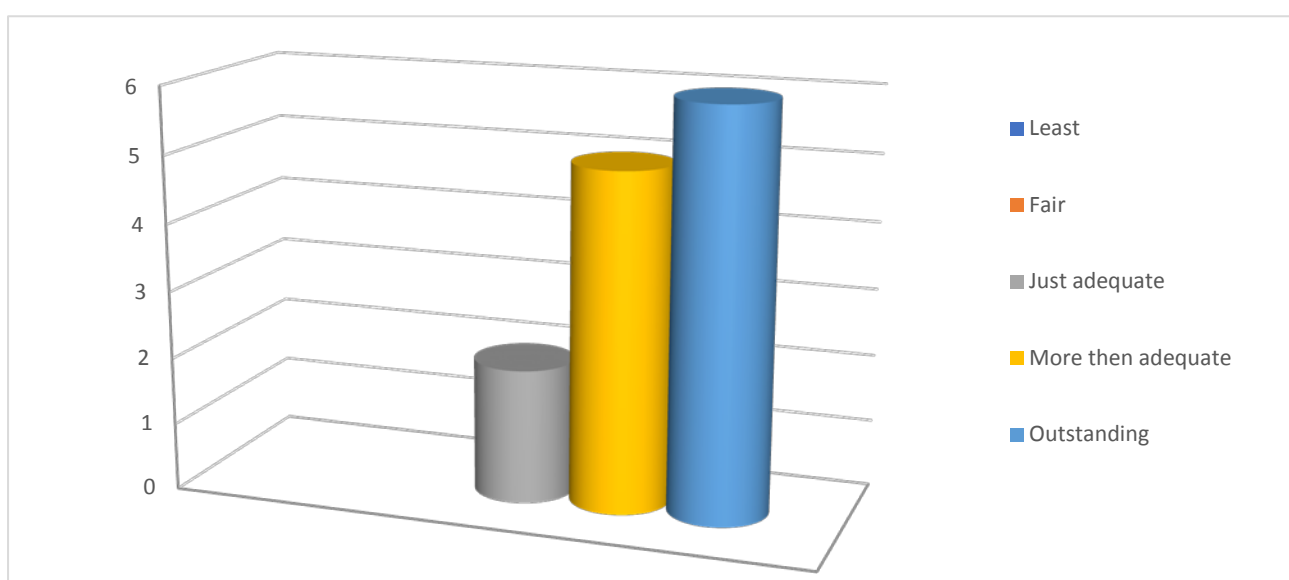

11. Infrastructure facility provided in labs / practical halls / clinical area are adequate for training UG students

13. Infrastructure facility provided in labs / practical halls / clinical area are adequate for training Ph.D. students

14. Classrooms are equipped with multimedia resources to facilitate interactive sessions

15. College/Campus has a research lab equipped with latest/sophisticated instruments for experimentation and research

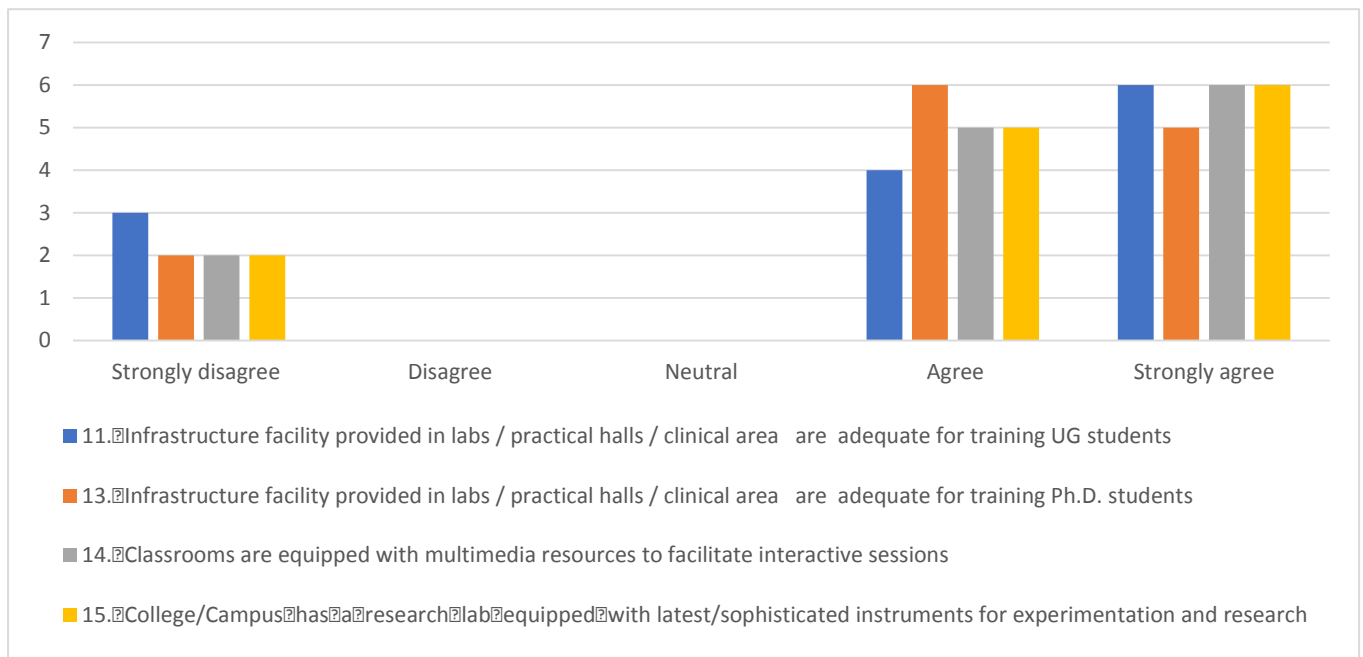

KLE HOMOEOPATHIC MEDICAL COLLEGE & HOSPITAL
Yellur road Belagavi

Faculty Feedback on Curriculum

- **The content of the course includes all the topics as prescribed by the regulatory bodies/council**

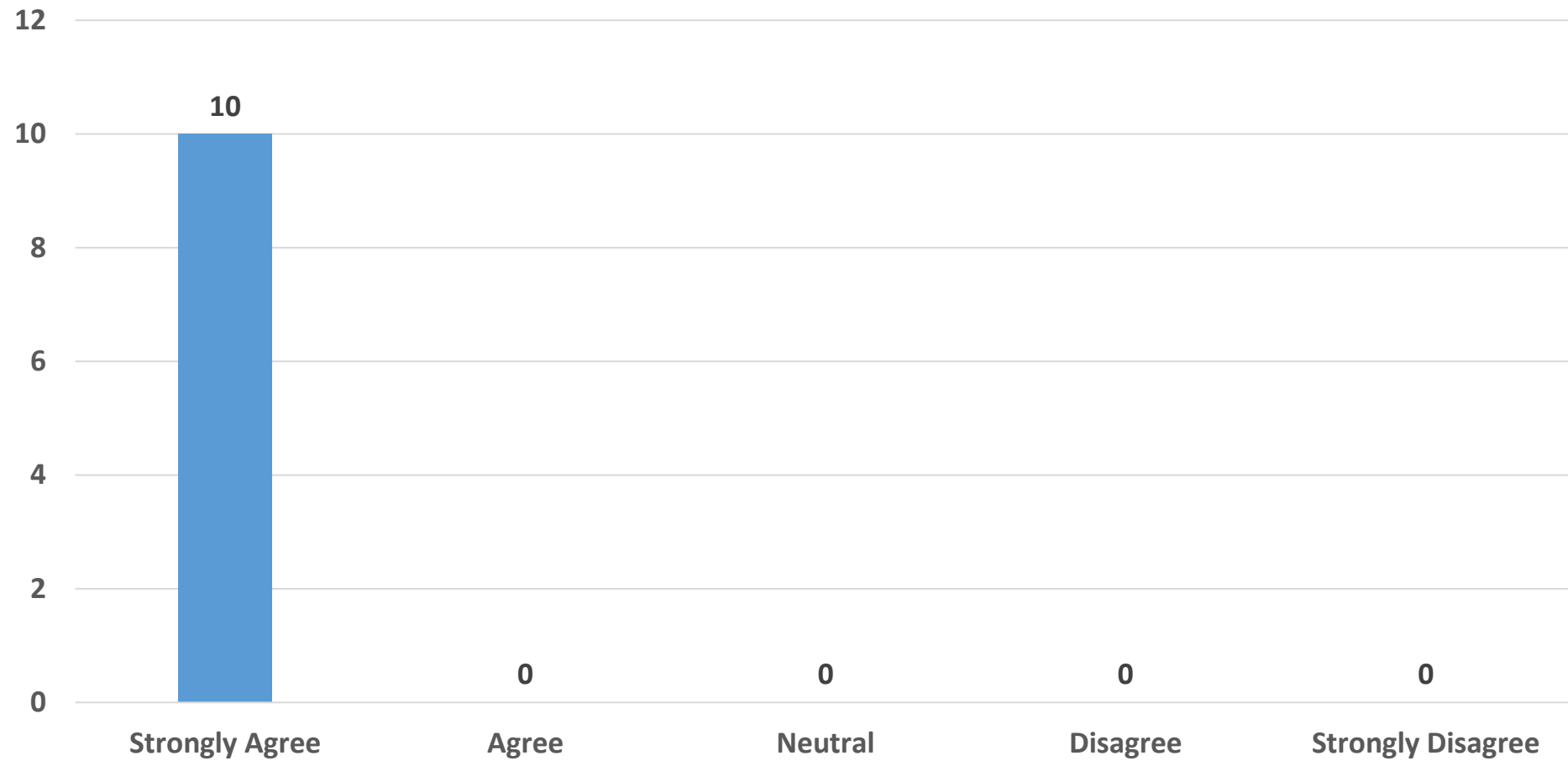

➤ **The course content help students to acquire relevant knowledge and skills**

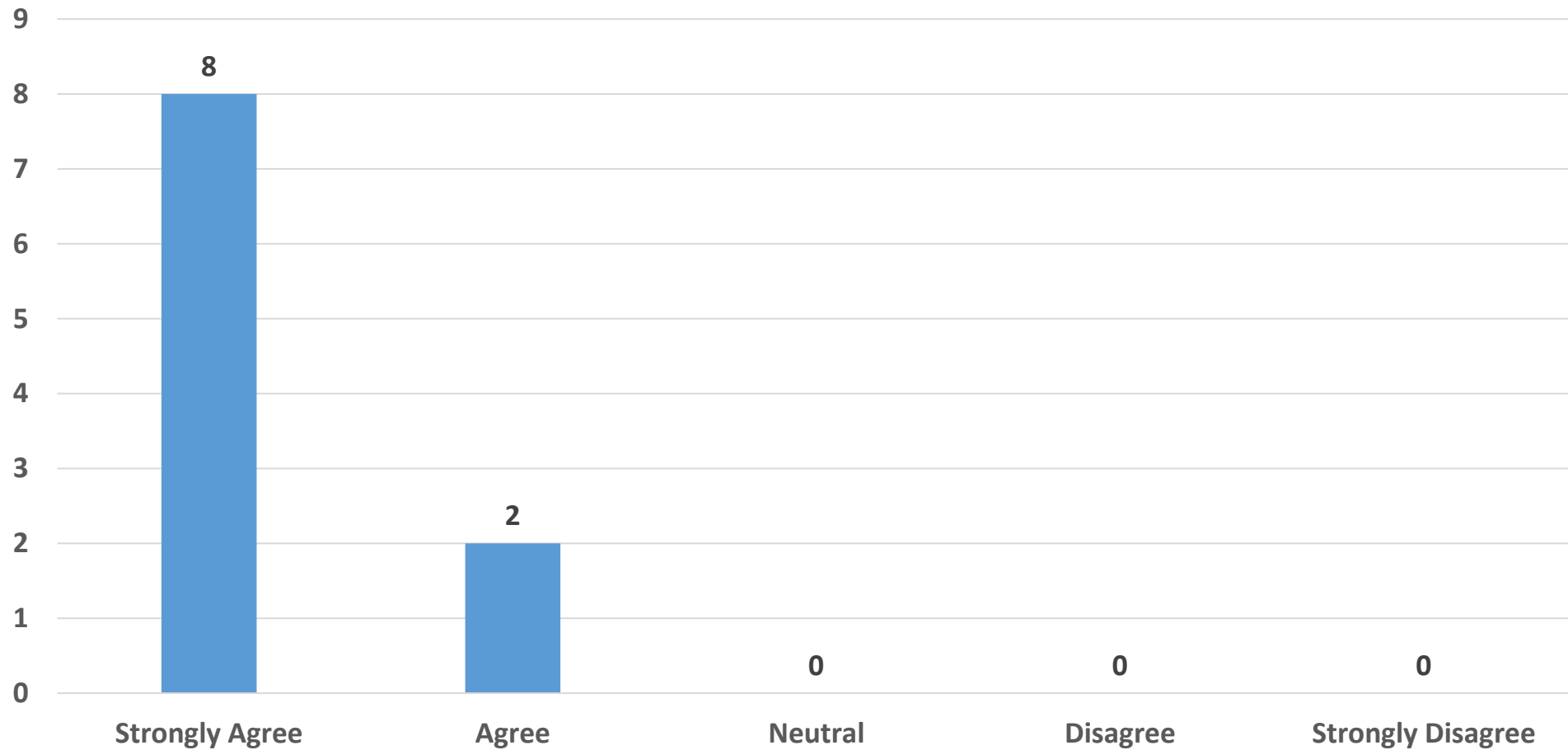

➤ The course content was subdivided into must to know/core , nice to know , good to know categories/ non core

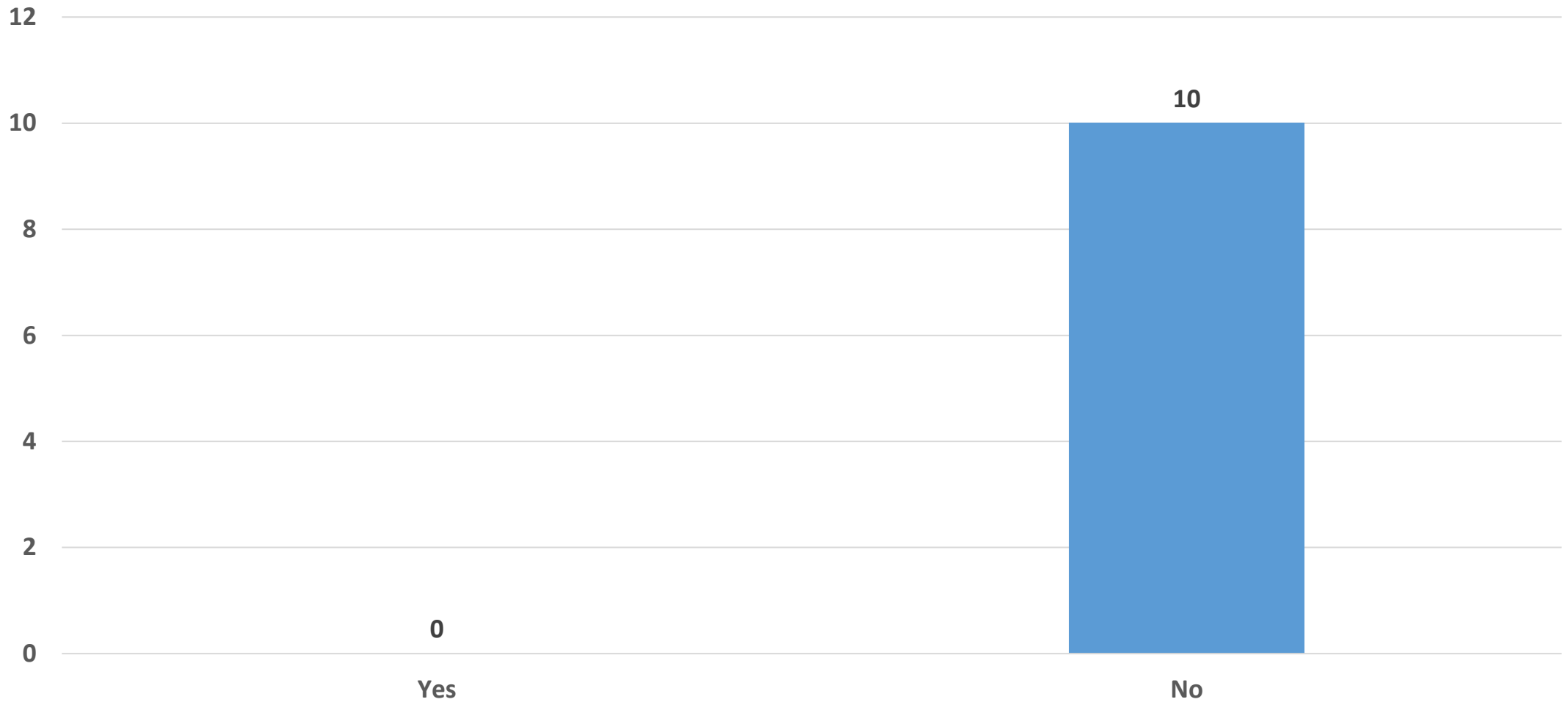

➤ **The curriculum provides scope to utilize appropriate teaching methods to emphasize the relevance of the subject.**

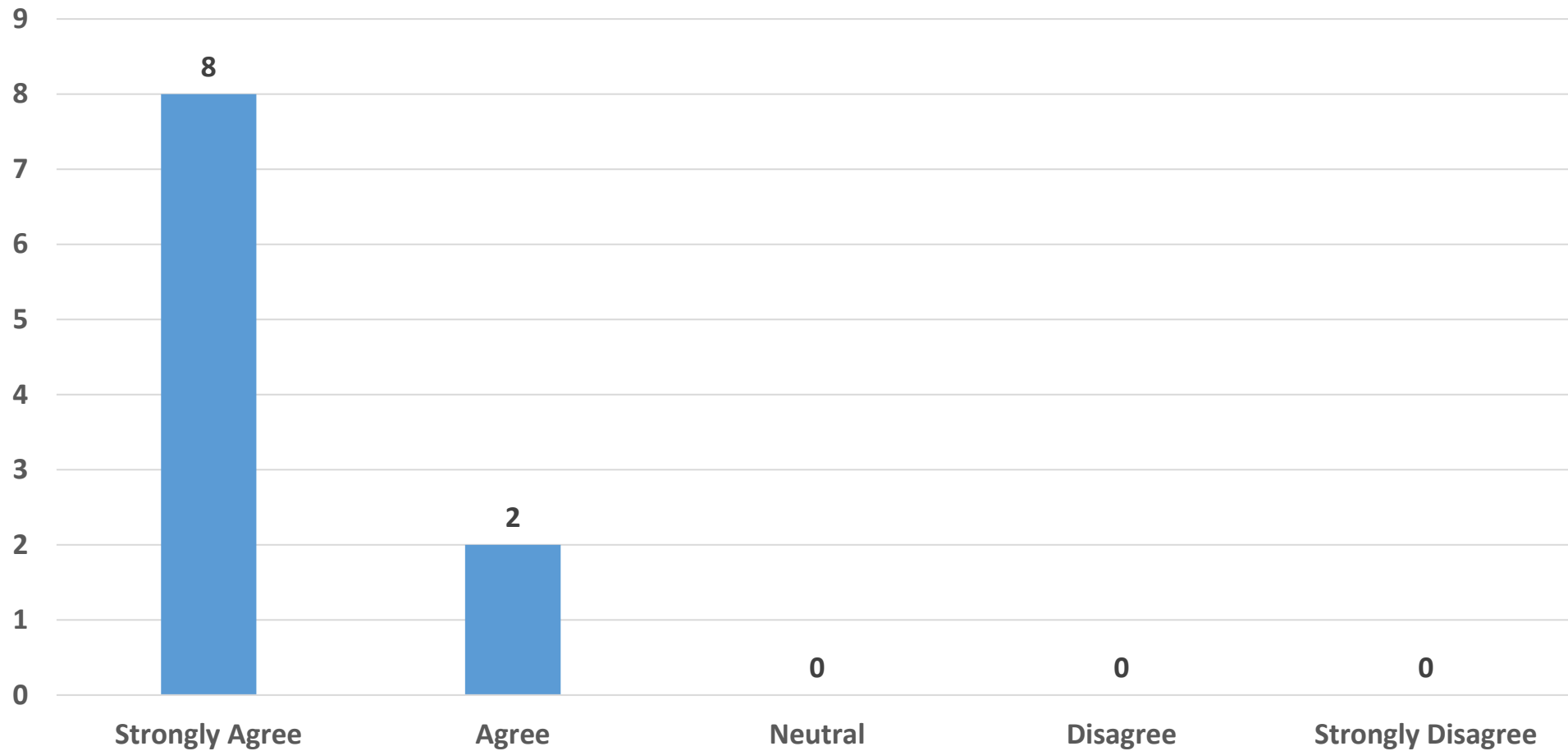

➤ You adopt which of the following teaching methods

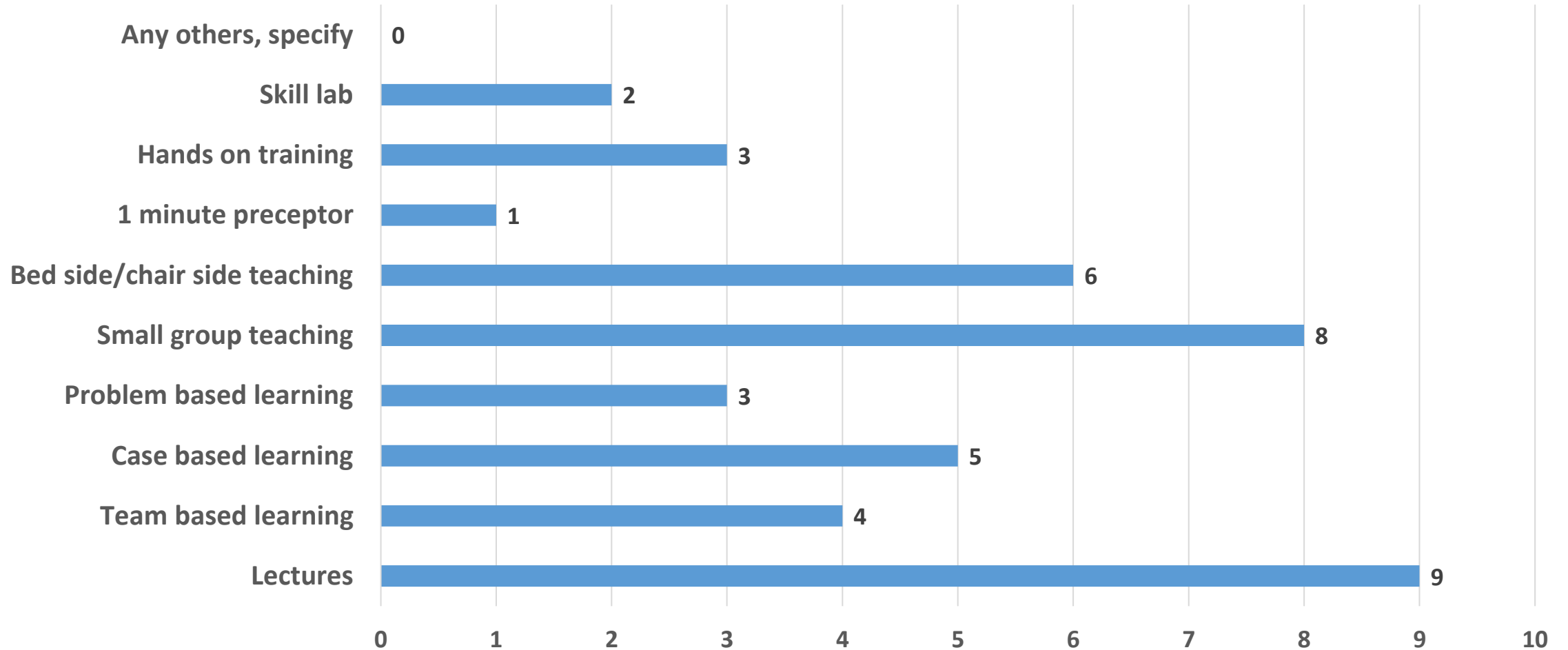

➤ Is there any requirement in terms of infrastructure or resource which isn't provided by the institute?

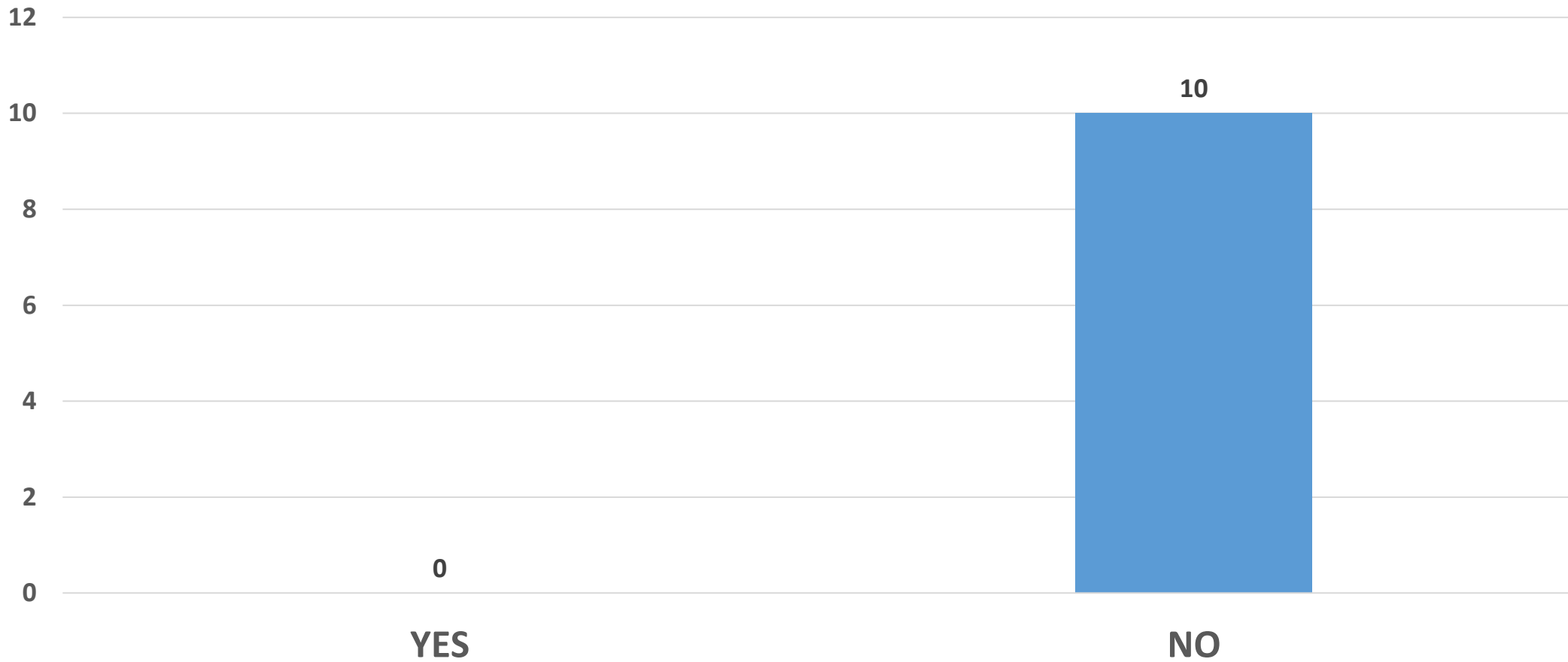

➤ **Which are innovative teaching methods you have imbibed in the department?**

- 1. Working model ..With self explanatory**
- 2. Using software's, PPT, project works**
- 3. Role play**
- 4. Flip classroom , group discussion, role play**
- 5. Practical video for online demonstration**
- 6. Role play and video teaching**

➤ **Adequate faculty training is provided in terms of curriculum implementation?**

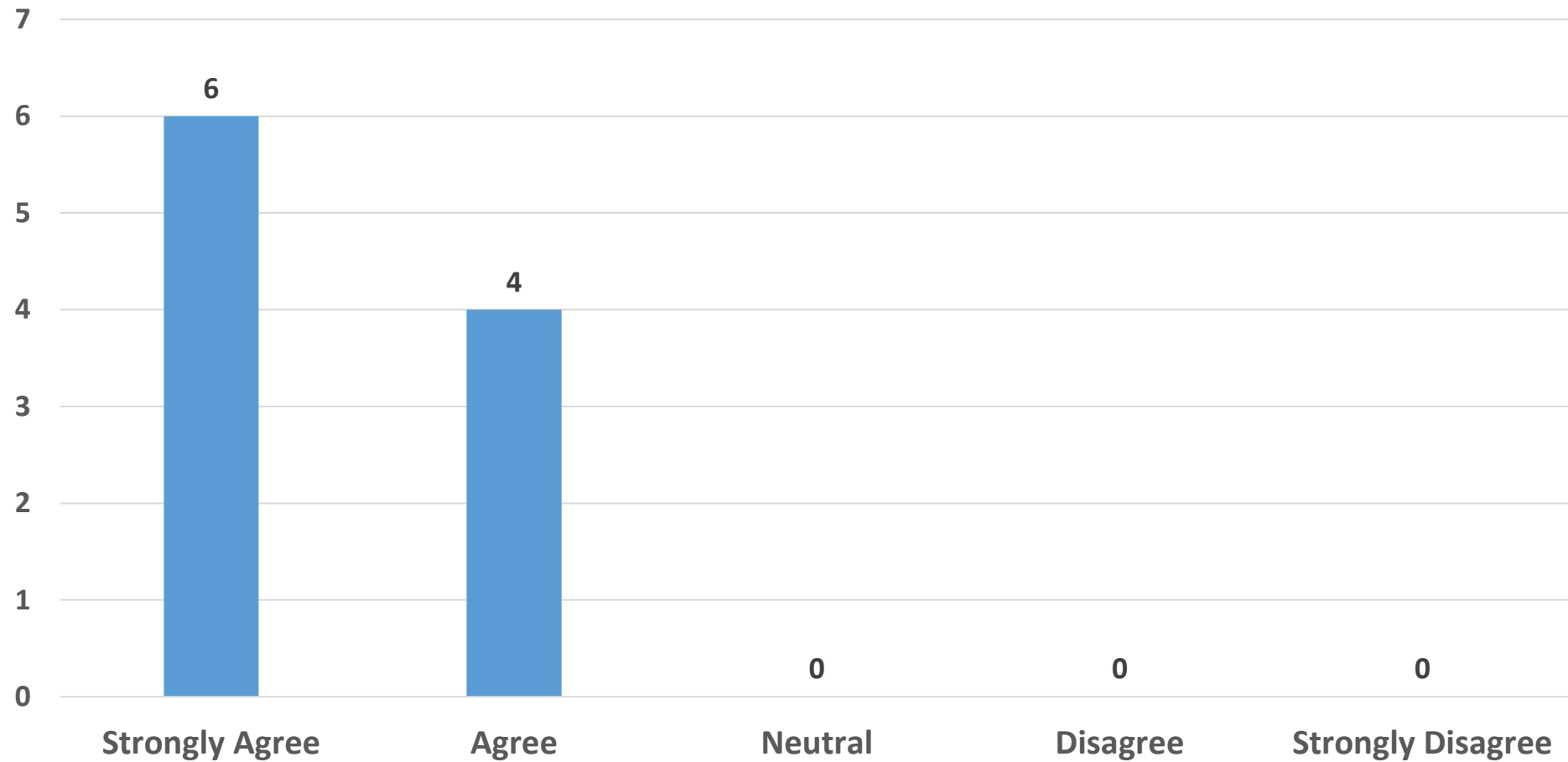

➤ **Suggestions on improvement of curriculum content (If any):**

1.No any

2.To include more number of cases for repertorisation

➤ **Rate the infrastructure of the institute as per your experience,**

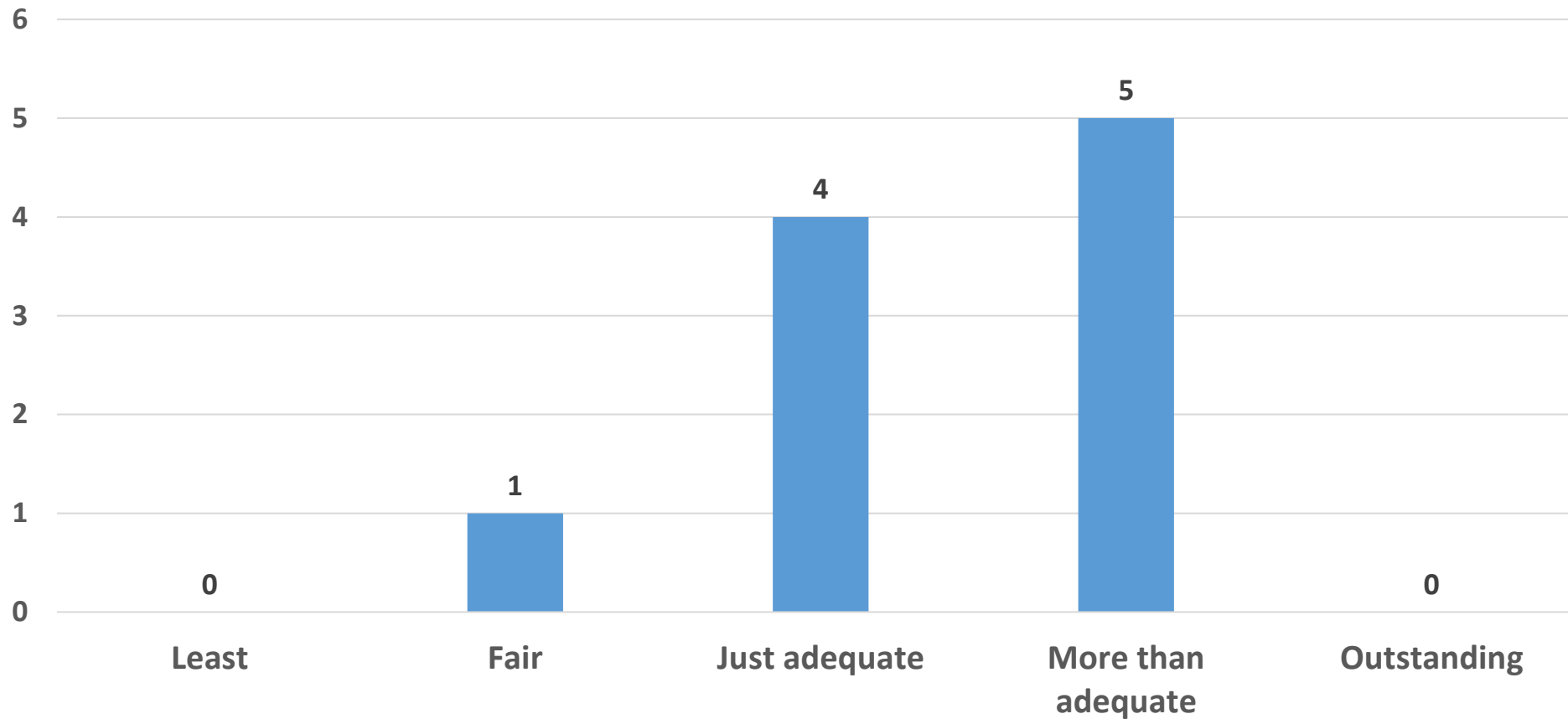

➤ **Infrastructure facility provided in labs / practical halls / clinical area are adequate for training UG students**

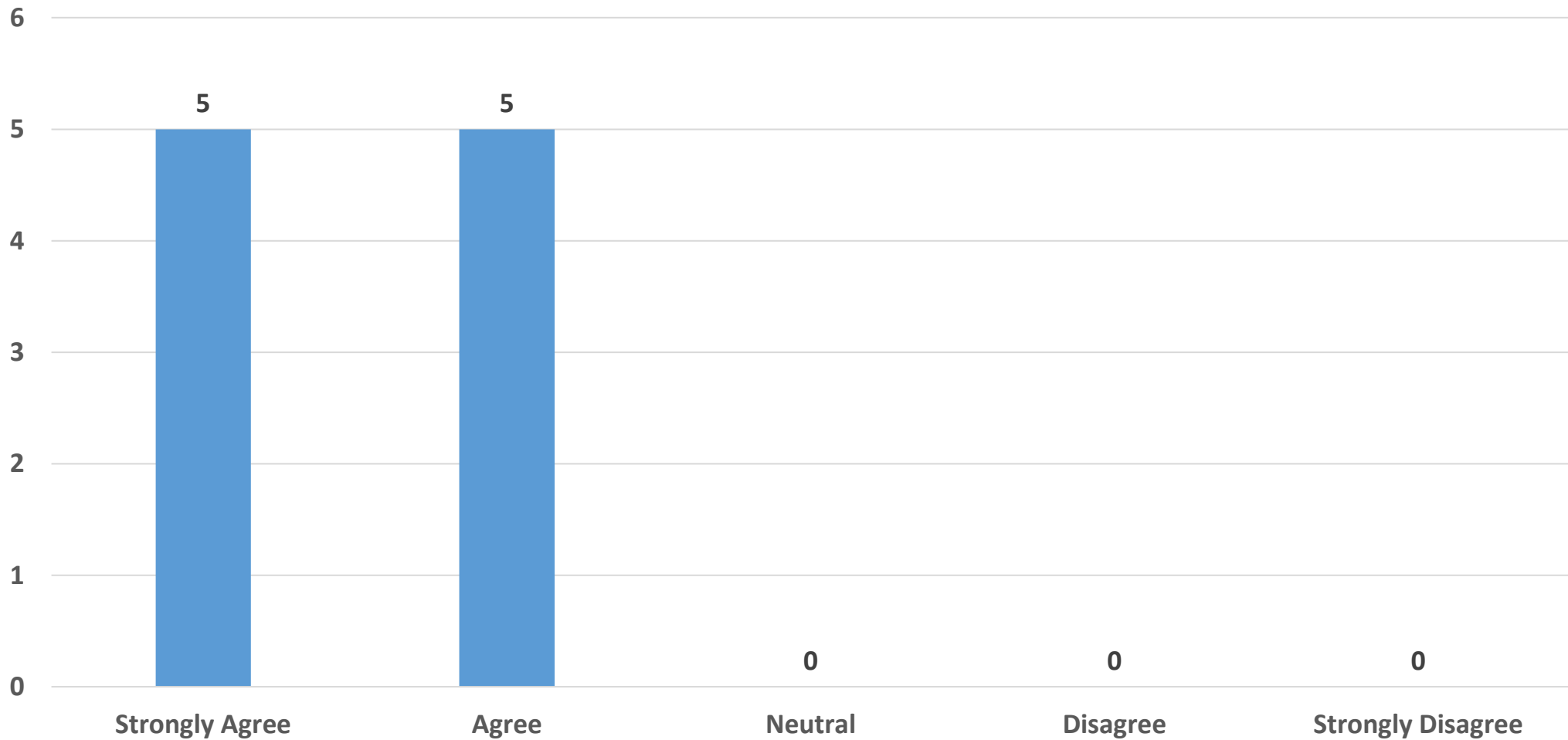

➤ **Infrastructure facility provided in labs / practical halls / clinical area are adequate for training PG students**

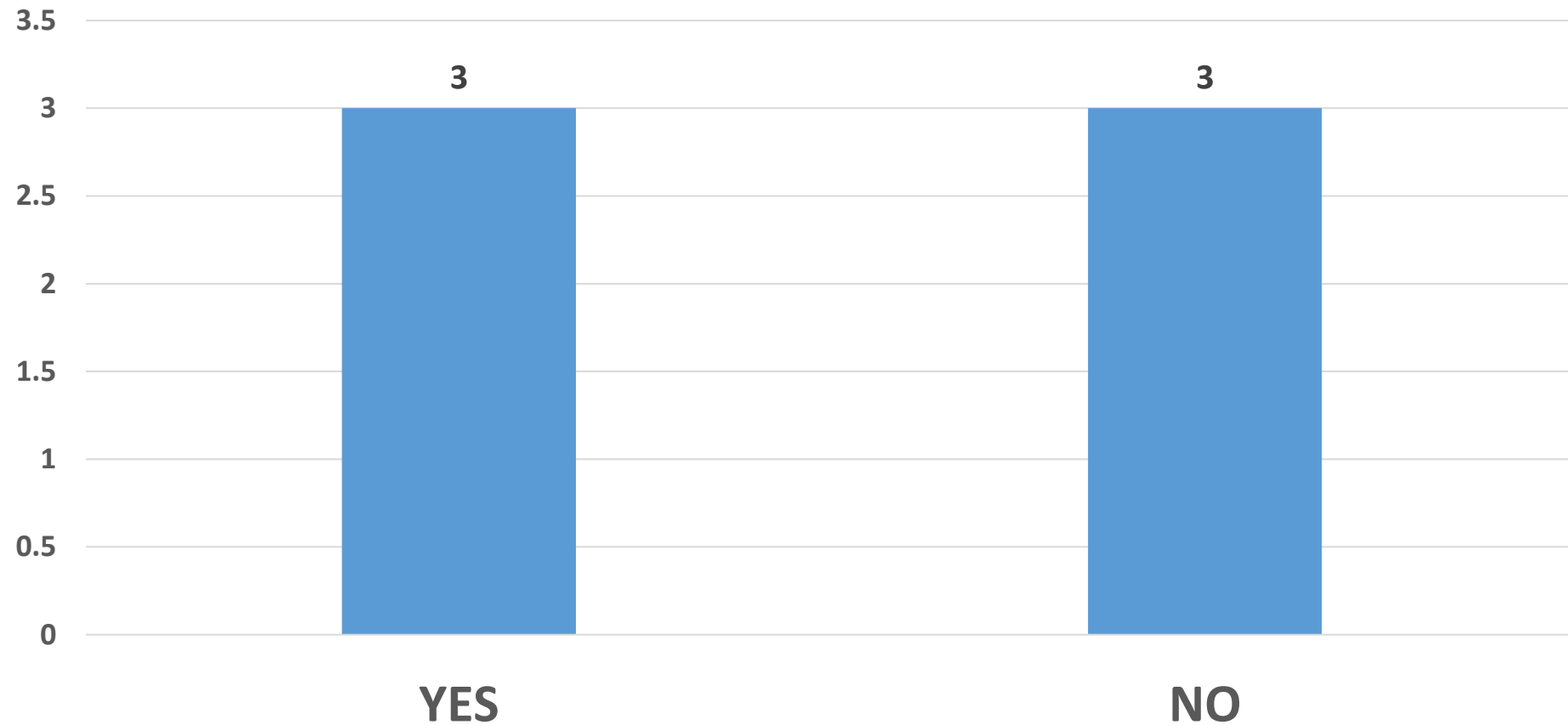

➤ **Infrastructure facility provided in labs / practical halls / clinical area are adequate for training Ph.D. students**

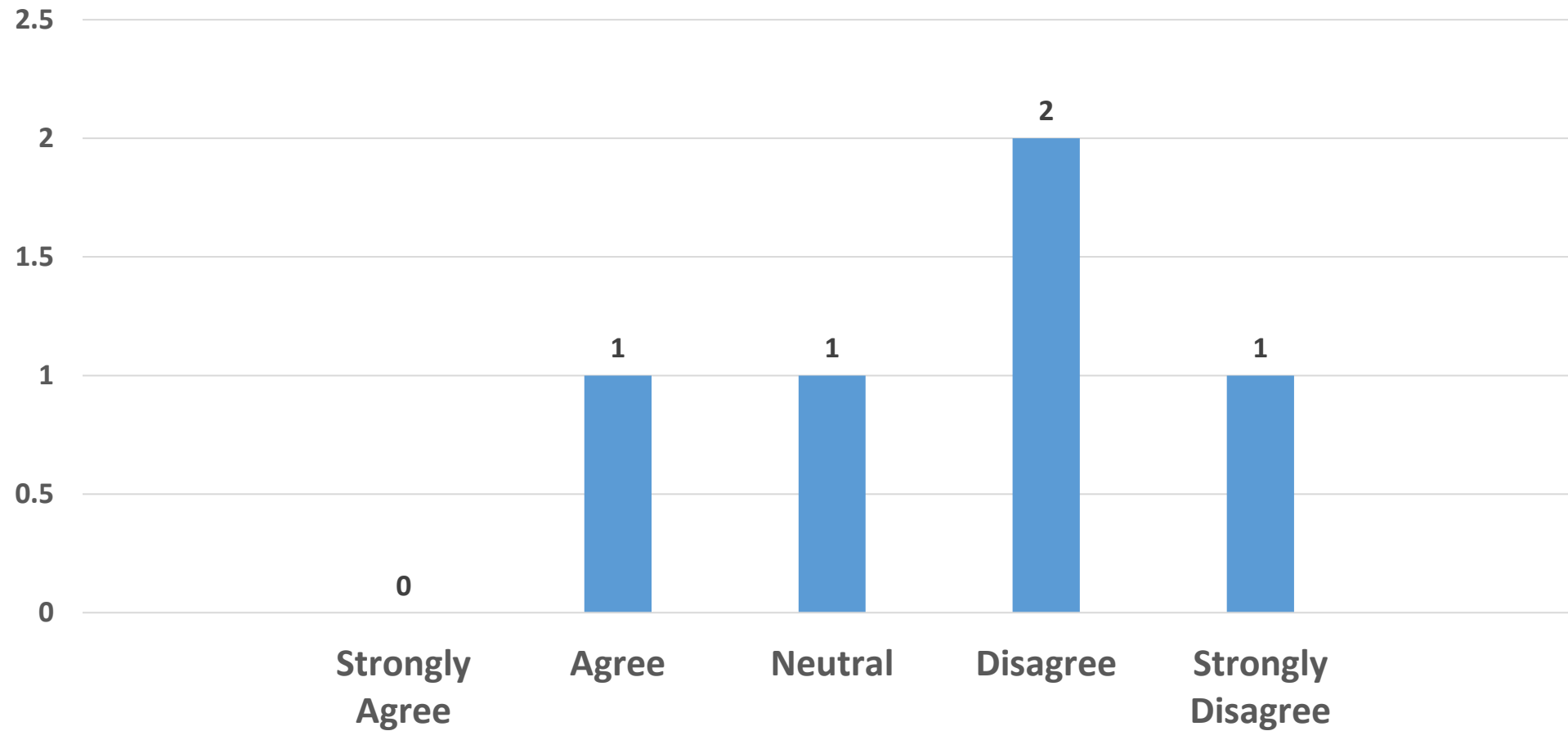

➤ **Classrooms are equipped with multimedia resources to facilitate interactive sessions**

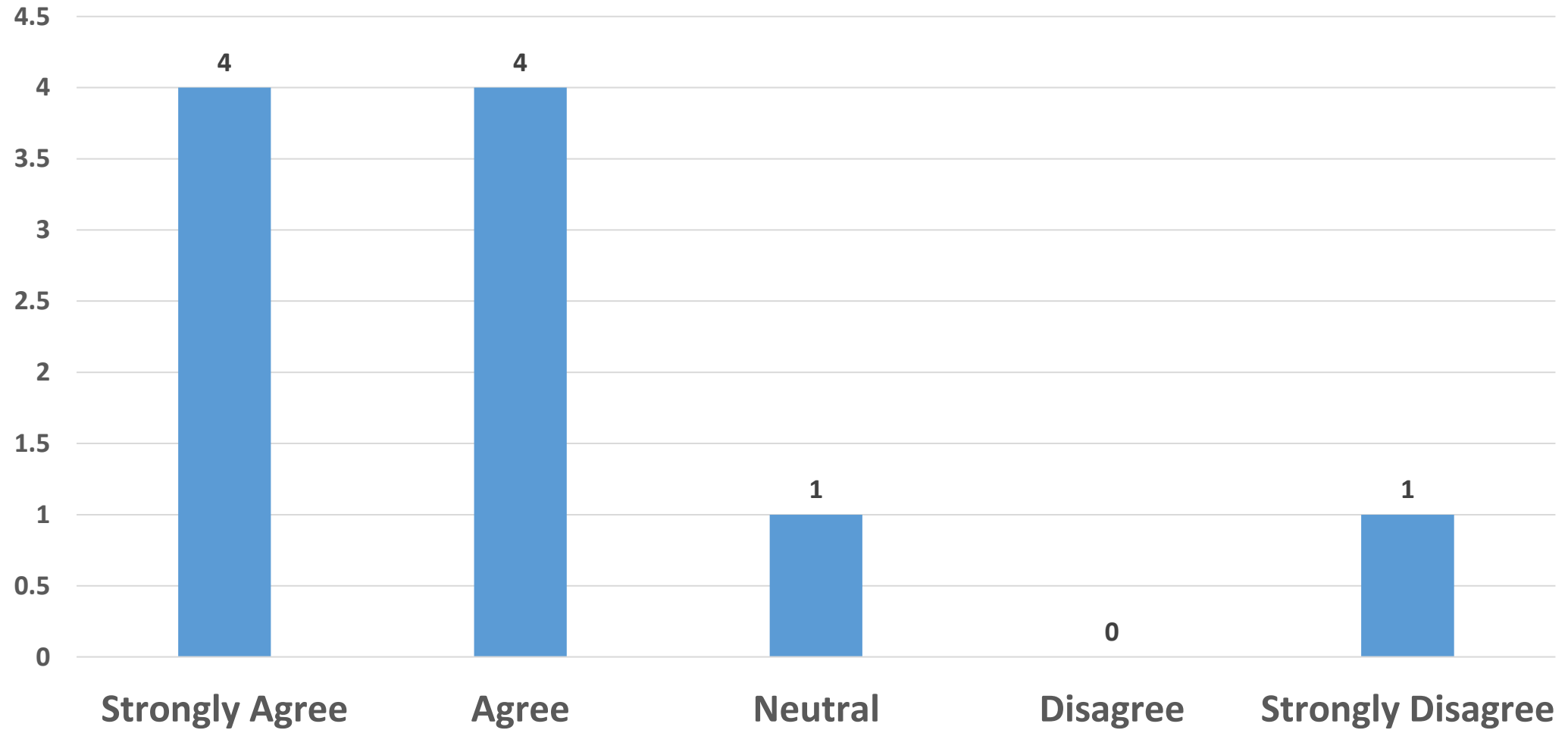

➤ College/Campus has a research lab equipped with latest/sophisticated instruments for experimentation and research

